WEATHER FORECAST

Victoria and Vicinity—Light southwest winds, continuing fair and very warm.

Vancouver and Vicinity—Light to moderate northwest winds, continuing fair and very warm.

The Daily Colonist.

(ESTABLISHED 1858)

NO. 185—EIGHTY-THIRD YEAR
VICTORIA, BRITISH COLUMBIA, WEDNESDAY, JULY 16, 1941
SIXTEEN PAGES

COLONIST TELEPHONES

Advertising	Empire 4114
Business Office	Empire 4114
Circulation	Garden 1812
Job Printing	Garden 5341
Editorial Rooms	Empire 4111
Social Editor	Empire 3311

APPEAL IS MADE FOR VOLUNTARY REDUCING OF OIL CONSUMPTION

Night and Sunday Sale of Motor Fuel to Be Prohibited—Oil Controller Warns Rationing Will Be Inevitable Unless Motoring Public Co-Operates in Cutting Down

OTTAWA, July 15 (CP).—Prohibition of night and Sunday sale of gasoline and oil for motor cars was announced today by G. R. Cottrelle, oil controller, in a general appeal to Canadians for voluntary reduction by 50 per cent in the non-essential consumption of petroleum products.

Mr. Cottrelle warned that rationing would be inevitable unless the people co-operate in a voluntary effort to cut down on consumption in the face of a real crisis created by transportation problems. He could not forecast how long the shortage would last.

IMMEDIATE CAMPAIGN

A newspaper and radio campaign will be instituted at once by a special committee to induce Canadians to cut down Canada's normal annual consumption of 65,000,000 barrels of crude oil by from 12,000,000 to 15,000,000 barrels.

In conjunction with this appeal for voluntary, patriotic sacrifice Mr Cottrelle announced the following new regulations and orders:

NEW REGULATIONS

1. Sale of gasoline and oil for motor cars to be prohibited from 7 p.m. until 7 a.m. during the week, and from 7 p.m., Saturdays, until 7 a.m., Mondays, effective two days after the order is gazetted, probably not later than next Monday.

2. An increase, effective tomorrow, of one cent a gallon in gasoline and other "white products" (kerosene and distillates) with the likelihood that further increases will be authorized shortly.

3. Prohibition of the use of gasoline and oil credit cards throughout Canada, placing all sales on a "cash

Continued on Page 2, Column 3

HERDED OFF U.S. LANDS

German and Italian Nationals Are Headed Towards Their Homelands

NEW YORK, July 15 (AP).—Forbidden to remain longer in the United States, about 500 German and Italian nationals—many of them highly placed Nazis and Fascists—were herded off American soil today and headed toward their warring homelands.

From morning until mid-afternoon they streamed aboard the armed navy transport West Point under surveillance of State Department attaches, New York detectives, Federal Bureau of Investigation men, immigration officers and customs agents.

NO FANFARE

The grey West Point—formerly the liner America, largest merchant vessel ever built in the United States—steamed into the Hudson shortly before 6 p.m. Guards had long before cleared the piers and there was no fanfare of farewells.

The West Point was ordered to move several miles down the harbor and anchor at quarantine to await arrival by Coast Guard cutter of other Axis Consular attaches and their families, including Captain Fritz Wiedemann, former German Consul General at San Francisco, and Dr. Johannes Borchers, former New York Consul General.

This group—sixteen persons—were flying to New York in three chartered planes from San Francisco after having refused to board a Japanese ship without promise of safe passage from the British Government. This promise came too late for them to close their offices and leave the country.

Each passenger paid $300 passage and many were assigned tiered

Continued on Page 3, Column 6

TWO CANADIANS AWARDED D.F.C.

Wing Commander Douglas Bader Awarded Bar to D.S.O.

LONDON, July 15 (CP).—Two Canadian airmen were awarded the Distinguished Flying Cross today for individual exploits in the air war against Germany.

They were Flight Lieut. Gordon Raphael, who was born in Brantford, Ont., and Flight Lieut. R. D. Grassick, whose father, J. Grassick, lives in London, Ont.

Grassick is the last original of the famous all-Canadian squadron of the Royal Air Force. He is a fighter pilot.

In addition to these awards Wing Commander Douglas Bader, British-born leader of the all-Canadian squadron which distinguished itself in the fighting over Britain last Fall, was awarded a bar to his Distinguished Service Order. He is the famous legless airman, having lost his legs in a flying accident before the war.

RELENTLESS AND SKILLFUL

The official citation described Raphael as "a relentless, skillful night fighter pilot," who, since May has destroyed three and probably four enemy aircraft.

There was no immediate citation for Grassick.

Bader, whose individual record is fifteen enemy aircraft, "led his wing on a series of consistently successful sorties over enemy territory during the past three months; his high qualities of leadership and courage have been an inspiration to all."

CANADIAN PILOT ATTACKS PLANES

Fires On One Hundred German Aircraft at Libyan Airdrome With Great Success

LONDON, July 15 (CP).—A Canadian, while on reconnaissance ground-strafed with great success 100 Junkers machines lined up "wing tip to wing tip" on a Libyan airdrome, says the Air Ministry news service describing the role played by Empire airmen in the Middle East.

South African squadrons have recently arrived in North Africa from Abyssinia and Italian East Africa. In addition to British squadrons there are Canadians, Rhodesians, Australians, New Zealanders and a number of Free Frenchmen.

Deeds of the Australian fighters in the first Libyan campaign need no recalling says the news service. It was a New Zealand pilot who played a great part in shooting down a big Italian bomber during a daylight raid over Alexandria. During the German push a Rhodesian shot down the first ME 100.

CALL UP MORE TO REPLACE DEFAULTERS

REGINA, July 15 (CP).—To replace defaulters steps are being taken to call out fifty-two more Doukhobors for work in national parks in lieu of military training, Mr Justice J. F. L. Embury, Saskatchewan divisional War Services Board chairman, said today.

Of 117 Doukhobors of the twenty-one-year-old class called up for road construction work in Northern Saskatchewan, fifty-two defaulted and this shortage was now being filled with twenty-two-year-old Doukhobors.

All defaulters are being dealt with, Judge Embury said.

TODAY'S FEATURES

Comics	Page 16
Culbertson on Bridge	Page 8
Editorials	Page 4
John Lardner	Page 8
Finance	Page 5
Radio Programmes	Page 8
"Shipboard Romance"	Page 12
Shipping and Travel	Page 16
Social Notes	Page 6
Sport	Page 9
Theatres	Page 16
Women's Clubs	Page 7

Bogging Down Nazi Attack

Despite Nazi Germany's claims of tremendous successes against the forces of Soviet Russia, the Russian tank crew seems unimpressed by the weight of the Nazi war machine. These men and their comrades of the Soviet mechanised forces are responsible for the slow progress being made by Germany in its latest invasion.

British-Russian Pact Makes Two Countries Allies

Churchill Explains Agreement With Soviet Government as Accord on Military Matters But Not an Alliance With Communism—Supports View Expressed by South African Premier

LONDON, July 15 (AP).—Prime Minister Churchill today wiped away all fine distinction concerning Great Britain's relationship with Russia in the war against Germany by declaring the new British-Russian pact "is, of course, an alliance and the Russian people are now our allies."

However, Mr Churchill added to his statement to the House of Commons that it did not mean an alliance with Communism. He said:

"General Jan Christiaan Smuts (Premier of the Union of South Africa) has made a comment which, as it entirely represents the view of His Majesty's Government, I should like to repeat now. 'Let no one,' said General Smuts, 'say we are now in league with the Communists and are fighting the battle of Communism.'

COMMUNISTIC CREED

"If this Hitler, in his insane megalomania, has driven Russia to fight him in self-defence, we bless her arms and wish her all success without for a moment identifying ourselves with her Communistic creed. Hitler made her his enemy and not us friendly to her creed."

Showing irritation over last week's three-day debate in the Commons on war production, Mr. Churchill declared that statements criticizing British production had caused serious harm abroad. He promised a third day of discussion soon, at which the Government would be prepared to answer, including a speech by himself.

The Text of Mr. Churchill's Statement Is on Page 3

LOOK IN VAIN FOR A CHANGE

Scorching Weather Persists Through the Whole of Pacific Northwest

SEATTLE, July 15 (AP).—Hot spot of the United States for the past three days, the scorched Pacific Northwest looked in vain for a promise of change in weather which sent the mercury skyrocketing to 108 degrees today.

The heat sizzled from California to Alaska with North Dalles, Wash., again reporting the top mark of 108. Salem and Hood River, Ore., and Lewiston, Idaho, followed at 107 and Stevenson, Wash., had 106. Ketchikan, Alaska, reported 85 degrees, highest in four years.

Seattle's 87 was the hottest ever recorded in July and was only one degree below the city's all-time high. Portland wilted under a mark of 103 for the third successive day. Olympia's 103 tied a record established in 1875.

Shelton, Wash., had a top of 104 which broke its former all-time high of 87. A thermometer placed in the sun there geysered up to 148 degrees.

Oregon towns reported these marks: Medford 101, Roseburg and Eugene, 102, Albany, 104, Pendleton 103, Arlington, 105. In Washington, Walla Walla had 104, Ellensburg 101; Spokane, 97, Wenatchee 104. Port Townsend, on the usually cool Olympic Peninsula, had a new record of 82.

Continued Heat Wave Sends Mercury Close To Record for July

No Relief in Sight for Victorians as Temperature Soars to 91 Degrees—"Continued Fair and Very Warm" Is Forecast for Today

WITH no prospect of relief in sight, Victorians yesterday continued to swelter under a burning sun that sent the mercury soaring close to the record high for July. At 12:45 the Dominion Observatory thermometer on Gonzales Heights registered 91 degrees, to come within one point of the hottest July day on record—July 24 1924 — when the official figures showed 92 degrees. The minimum recorded yesterday was 60 degrees.

Dripping with the heat, residents found little consolation in the knowledge that there have been much hotter days for instance, the day sixteen years ago when on June 25, 1925 the weatherman reported the temperature at 96.

Yesterday was considerably hotter than Monday, when the temperature reached 85 at the observatory, and 87 on the grounds of the Strathcona

Continued on Page 2, Column 5

ITALIANS UNDER NAZI CENSORS

Germans Lay Down New Restrictions for Broadcasting in Rome

NEW YORK, July 15 (AP).—An increasing German censorship of broadcasting in Rome was reported today by Charles M. Barbe, Columbia Broadcasting System correspondent there, in a cablegram to C.B.S. headquarters here, listing six new censorship restrictions by Italian authorities. Because of these restrictions C.B.S. is suspending its Rome broadcasts.

The new restrictions as described by Barbe are:

1. Increase of German censorship of all news, including special daily instructions to Rome radio from Berlin covering forbidden and permitted items. The permitted items may not now be released from Rome until after their appearance in the D.N.B. agency reports.

ALL SCOOPS BARRED

2. Use of live news from Italy before its appearance in daily newspapers is not permitted. Exclusive material is deleted in its entirety.

3. Blanket restrictions on all reports of anti-American activities and heckling incidents.

4. Discussion of scripts with censors is prohibited.

Continued on Page 2, Column 4

From Europe Day by Day—

THE TIMES, London

News and Comment on International Events selected from The Times daily and published in The Daily Colonist by special arrangement with The Vancouver Daily Province.

(Copyright, 1941, by Southam Co.)

LONDON, July 15 (By Cable).—The Red army is withstanding the Nazis' new offensive, the most dangerous thrust of which, says The Times' military correspondent, is that towards Lake Peipus, on the way to Leningrad. It is probable some German armored formations have penetrated deeply into the Russian front at several points, unsupported, however, by any large bodies of troops.

Much now depends on the Russian army's preparedness for counter-attacks. Some proof of its capacity in this direction is afforded by news it has recaptured the towns of Rogachev and Zhlobin, southeast of Minsk.

If the Russian high command can keep its reserves ready and maintain its transport system, then further German penetration might prove advantageous to the Red armies rather than otherwise.

• • •

Japanese moves are expected soon, says The Times diplomatic correspondent, either towards Indo-China or else against Russia.

An attack on Russia would mean hard fighting, for Russia has a large self-contained army and air force in the Far East.

A naval party in Tokio would prefer a southward move against Indo-China and Thailand, to obtain rubber and iron which Japan needs. Occupation of Indo-China's ports and harbors would place the Japanese navy and air force within easy striking distance of the Philippines, North Borneo and Malaya, and for that reason Britain is closely watching all developments and exchanging information with Washington.

• • •

Japanese spokesmen persistently declare Britain and China are about to conclude an alliance—very much as Hitler, when starting war on Russia, declared Britain and Russia were about to become allies. The Japanese press has begun a campaign of intimidation against Indo-China. Everything suggests a much-advertised decision has been taken by the Japanese Cabinet even if not unanimously.

• • •

British submarine successes in the Mediterranean, says The Times naval correspondent, are preventing supply ships reaching Italy from Turkey and elsewhere. Even troops and supplies intended for Fascist garrisons of Greek islands are caught and sunk.

• • •

Starvation is now widespread in Greece as the Gestapo is in full control behind the scenes. The people remain staunchly pro-British without a trace of resentment at the temporary failure of their ally to save their country from Nazi tyranny.

PUBLISH TERMS OF ARMISTICE

All Planes and Ships in Syria To Be Yielded to Allies

VICHY, July 15 (AP).—All Vichy planes in Syria and Lebanon, all ships in territorial waters of the mandate and certain war materials are yielded to the Allies under terms of the Armistice of Acre announced here today.

Vichy soldiers, who fought five weeks in a vain attempt to block Allied occupation, and civilians were given "a free choice as to whether to join the Allied cause or be repatriated" to France.

The armistice was signed at the Palestine port of Acre, Monday, by British, Free French and Vichy representatives.

While Vichy troops are permitted to return home, some will remain on duty in certain sections, notably the wild Jebel ed Druz, to keep order until they are replaced by Allied units.

PRISONERS TO BE FREED

Allied prisoners are to be released immediately under the armistice terms, and Vichy prisoners will be freed as soon as the occupation is completed and other conditions of the accord are carried out.

The Vichy troops were allowed to retain portable arms, including field guns, machine guns and tanks as well as ammunition. Other war material, such as fixed coastal batteries, anti-aircraft guns and some military vehicles, were ordered concentrated under Allied control. The Allies were given the right to take over such of it as they need. The rest is to be destroyed.

Public works, as well as planes and ships, are to be handed over to the Allies in good condition.

The terms are to be carried out by a control commission at Beirut, Lebanon, the commission to be made up of three members, two named by Vichy and the chairman to be named by the Allies.

REDS WIPE OUT BIG FORCE IN CHECKING DRIVE ON LENINGRAD

Russians Successfully Holding Enemy Tide Trying To Break Through Toward Moscow and Kiev—Losses Heavy on Both Sides—Soviets Take Great Quantity of Equipment

Nazis Admit Offensive in Ukraine Meeting Resistance

MOSCOW, July 16 (Wednesday) (AP).—The Red army was reported early today to have wiped out a great segment of German forces driving toward Leningrad, while successfully holding the Nazi tide trying to break through toward Moscow and Kiev.

The Soviet Information Bureau communique said that all-day fighting Tuesday in the Pskov-Porkhov, Vitebsk and Novgorod-Volynski sectors took a heavy toll of lives on both sides. It gave this picture of the battle front:

GERMAN TROOPS ENCIRCLED

In the Pskov-Porkhov area, 175 miles south of Leningrad, German motorized troops were encircled by Soviet soldiers, who destroyed section after section. Red troops seized a great quantity of Nazi tanks, armored cars and other equipment.

In the Vitebsk sector 300 miles west of Moscow, "fighting continued all day long against motorized and mechanized units, which endeavored in vain to penetrate to the east."

"The fighting continues with heavy losses on both sides," the communique said.

In the Russian Ukraine, far to the south, the Soviets said their troops stubbornly countered German attempts to break through in the Novgorod-Volynski area toward Kiev, 120 miles to the east.

The Russians indicated German advance units had swept ahead in this sector, but that these were tank crews who now found themselves in a dangerous spot because of the inability of German infantry to follow them.

BATTALIONS DESTROYED

In an undisclosed sector, the communique said, Red troops surprised and destroyed two German infantry battalions of perhaps 2,000 men, who were moving along a narrow road where Russian artillery troops were lying in ambush.

The Soviet air force was said to have destroyed fifty-two German

Continued on Page 2, Column 2

Fighting Flares But Mediation Is in the Offing

QUITO, Ecuador, July 15 (AP).—An army communique tonight said Peruvian forces attempting to cross into Ecuador had been repulsed as fighting in the disputed frontier area flared anew after several days of comparative quiet. (In Buenos Aires last night the Foreign Ministry announced that Ecuador had accepted a proposal by Argentina, Brazil and the United States to mediate in the dispute.)

SWARM TO FIGHT SLOOP

British Ship's Guns Still Blaze After Stern Blown Away

ALEXANDRIA, Egypt, July 15 (AP).—Her stern blown away but all her guns still blazing, the 1,200-ton British anti-aircraft sloop Auckland was sunk June 24 in the Mediterranean under the bomb attack of German planes swarming as "thick as flies," British naval sources reported today.

Thirty-five crewmen were lost and fifty wounded. An officer survivor said the Germans lost seven out of the unusually high total of eighty in the attacking forces.

EIGHTY IN ATTACK

The Auckland was escorting a ship into the besieged Libyan port of Tobruk when she was attacked twenty miles offshore by fifty Stukas and thirty Messerschmitt 110's—one of the biggest German formations yet to appear at one time along the Libyan coast.

"We were attacked about 8 p.m.," the officer related. "They circled around us then started diving in while we opened up with our eight four-inch guns and every machine-gun aboard.

"The dive bombers swept over five times, scoring a hit each time, then started for the ship we were escorting.

"I estimate that the Nazis dropped between 500 and 600 bombs around us and the other ship, but the latter was not hit and finally made Tobruk safely.

"The Germans seemed thick as

Continued on Page 2, Column 8

C.P.R. Officer Is Assistant To Chairman

VANCOUVER, July 15 (CP).—Promotion of Captain E. Aikman, general superintendent here for Canadian Pacific Steamships, Ltd., for the past twelve years, to the position of assistant to Sir Edward Beatty, chairman of the steamship company was announced today. Captain Aikman will leave here tomorrow for Montreal to assume his new position, succeeding M. McD. Duff, who is retiring.

Captain L. D. Douglas, former master of the company's liner Empress of Japan, has been named to succeed Captain Aikman as superintendent here.

TOBRUK FORCE SMITES ENEMY

Prisoners Taken in Surprise Attack—R.A.F. Bombs Libyan Towns

CAIRO, July 15 (AP).—Increased activities in the Tobruk sector of the Libyan front, in which the British forces have inflicted numerous casualties on Axis forces in recent heavy encounters, was reported today by the British Middle East Command.

The British garrison at Tobruk besieged since the Axis forces drove the main British forces back to the Egyptian frontier, has been striking out with "offensive patrols," the communique said.

"In recent hand-to-hand encounters we captured prisoners and inflicted many casualties on the enemy, who were surprised in their positions," it continued.

"So successful was one of these raids that it was incorrectly described in an enemy communique as a 'serious attempt' to break out of Tobruk."

ACTIVITY IN SYRIA

The communique also reported that in Syria "action is now in progress to give effect to the terms of the convention which was signed yesterday."

The Royal Air Force reported attacks by its planes on Juara, in Western Libya, and the coastal towns of Bardia and Bengasi, Eastern Libya. At Juara airdrome buildings were hit and "enemy transport aircraft on the ground were damaged by machine-gun fire," the communique said.

Fires were started at Bardia and Bengasi.

SLOWLY DETERIORATING

WASHINGTON, July 15 (AP).—The United States Commerce Department said today available statistics indicate Japanese industry "is slowly deteriorating under the continual strain of the struggle in China."

R.A.F. BOMBERS POUND GERMANY

British Planes Return After Smashing Attack on Hanover and Bremen

LONDON, July 16 (Wednesday) (AP).—British bombers pounded military objectives in Western Germany during the night, it was authoritatively stated today.

At the same time, the Air Ministry said, a small number of enemy aircraft were in operation over coastal areas of Britain during the night. Bombs were dropped at a southeast coast point, causing some damage and a small number of casualties.

TONS OF BOMBS DROPPED

LONDON, July 15 (CP).—The Air Ministry announced today that thousands of incendiaries and many tons of high explosive bombs were loosed on objectives in the German cities of Bremen and Hanover during the night. The Royal Air Force also smashed at Rotterdam in the Nazi-occupied Netherlands, and other points in Germany.

In the two German cities large fires were started as the British bombers roared over their objectives. Docks at Bremen were blown into the air and bombs plummeted on industrial buildings at Hanover.

Many other targets were struck by super-bombs in Northwest Germany. Five British planes were lost as the battering offensive against enemy territory grew in intensity.

Sharp Curtailment In Shipping Losses Shows Tide Turning

Effect Apparent of Great Britain's Increased Air And Surface Power at Sea—Nazi Shipping Exposed to Wholesale Attacks

LONDON, July 15 (CP).—Britain drew encouragement today from the announcement of a sharp curtailment in shipping losses and set this down as a concrete indication the tide was turning in the Battle of the Atlantic, chiefly as a result of increased air and surface power at sea.

The loss of British, Allied and neutral vessels for June was placed at seventy-nine ships with gross tonnage of 329,296.

This represented a decrease of twenty-nine ships and 163,351 tons from the May figures and, added to the turned-tide effect of the continuing aerial assault on the continent, the Allied victory in Syria, and the Russian resistance, gave Britons their greatest satisfaction in months.

Hereafter, however, the results of the battle of the Atlantic will be given at irregular intervals rather than by months.

Some of the factors credited by naval observers for the reduction of shipping losses are:

1. Increased patrols of flying boats, mainly American-built Catalinas, which protect convoys and scour sealanes seeking out U-boats and long-range bombers.

2. Introduction of flotillas of corvettes to the convoys, many of them built in Canada, releasing more costly and less numerous destroyers for fleet duty;

3. Short Summer nights limiting the submarines most favorable hours of attack.

Continued on Page 3, Column 8

U.S. MAY HAVE DAYLIGHT SAVING

President Roosevelt Seeks Authority To Order Clocks Advanced Up to Two Hours

WASHINGTON, July 15 (AP).—In a surprise move that may alter the living habits of millions of Americans, President Roosevelt asked Congress today for authority to order a far-flung extension of daylight-saving time.

Under the plan, designed to conserve electricity for defence production, he could order clocks throughout the country, or in any part of the country, to be turned as much as two hours forward for the whole year or any part of the year. However, because the power situation varies in different localities, it was indicated that no blanket advance for the whole country was actually planned.

Churchill Says Serious Harm Done by Critics

Prime Minister Tells House Assertions Concerning War Production Not True—Text of Speech On Russian Alliance and Syrian Campaign Clarifies Recent Events

LONDON, July 15 (CP).—The text of Prime Minister Churchill's statement in the House of Commons today follows: The statement that our industry is working only to 75 per cent of some unspecified standard, and that the Ministry of Aircraft Production is in chaos from top to bottom gives the impression in the United States, the Dominions, and particularly in Australia, that these are ill-managed and we are not doing our best.

These sensational statements do serious harm wherever they go. Moreover, they do not at all represent the immense and well represented efforts which are yielding remarkable results in almost every field of war production.

I much regret it was not possible for us, on account of many other things to be present in the House during the whole of the production debate. It is obviously not possible for considered ministerial answers to be made to such charges on the spur of the moment. It is not like ordinary party peacetime debates. These are very serious times.

I have given directions that allegations of any serious substance should be sent to the departments concerned in order that they may be examined. I propose shortly to have a debate on these matters in public session and will myself endeavor to make a full and comprehensive statement on the whole question in so far as the public interest permits in public session. I hope by this means to remove any mistaken impression which might be doing us harm in any part of the world.

ANGLO-RUSSIAN AGREEMENT

Towards the end of last week it became possible to make a solemn agreement between the British and Russian peoples and of the great Dominions of the Crown for united action against the common foe. Both the British and Russian Governments have undertaken to continue the war against Hitlerite Germany to the utmost of their strength, to help each other as much as possible in every way, and not to make peace separately.

The agreement, which has been signed and the text of which has been published, cannot fail to exercise a highly beneficial and potent influence on the future of the war. It is of course an alliance and the Russian people are now our allies. General Smuts has made a comment which, as it entirely represents the view of His Majesty's Government, I should like to repeat now.

"Let no one," said General Smuts "say we are now in league with Communists and are fighting the battle of Communism. If this Hitler in his insane megalomania has driven Russia to fight him in self-defence, we bless her arms and wish her all success, without for a moment identifying ourselves with her Communistic creed. Hitler has made her his enemy and not us friendly to her creed."

RELATIONS WITH POLAND

The Foreign Secretary in these busy days has also been instrumental in bringing out a very great measure of agreement between the Russian Soviet State and the Polish Government. These negotiations have not yet reached a conclusion but we are hopeful that, aided by the statesmanship of General Sikorski, another important step will soon be taken in the marshalling of all the peoples of the world against the criminals who have darkened its life and menaced its future.

The good news from Syria is that a military convention has been signed in cordial spirit on both sides, putting an end to the period of fratricidal strife between Frenchmen and Frenchmen and between Frenchmen and British, Australian and Indian soldiers, all of whom drew the sword of their own free will to defend the soil of France.

The fact our relations with the Vichy Government have not been worsened during these weeks of distressing fighting is proof of the deep comprehension of the French people of the true issues at stake in the world—a manifestation of the same spirit which led them to wave encouragement to our bombing aircraft.

OBJECTIVES IN SYRIA

We seek no British advantage in Syria. Our only object has been to beat the Germans and to help to win the war. We rejoice that, with the aid of forces of General De Gaulle we have been able to bring to the people of Syria and Lebanon the restoration of their sovereign independence. We have liberated the country from the thraldom exercised by the German Armistice Commission and from the dangerous German intrigues and infiltration which were in progress.

The historic interests of France in Syria and the primacy of those interests over the interests of other European nations is preserved without prejudice to the rights and sovereignty of the Syrian races.

The conclusion of this brief Syrian campaign reflects credit upon all responsible—upon General Wavell, who was able to spare the forces to put down the revolt in Iraq and afterwards to act in Syria.

VERY GREAT DANGERS

Actual conduct of the campaign was in the hands of General Wilson, who extricated our forces from the very great dangers by which they were encompassed in Crete. I hope it will soon be possible to give fuller accounts to the public than they have yet received of the Syrian fighting, marked as it was by so many picturesque incidents such as the arrival of the Life Guards, Royal Horse Guards and Essex Yeomanry in armored cars across many hundreds of miles of desert to surround and capture the oasis of Palmyra.

We are entitled to say that the situation in the Nile Valley has, for the time being at any rate, been considerably improved. If any one had predicted two months ago, when Iraq was in revolt and when Syria and Iraq began to be overrun by German "tourists," that we should by the middle of July have [illegible] and have re-established our authority there for the time being, such a prophet would have been considered most imprudent.

The heavy but indecisive fighting at Salum by our desert army and the stubborn defence for Crete, in which grevious losses were inflicted on the enemy air power, must be judged to have played their part in arriving at the general results.

Go Back to Oshkosh

★ wearing one of these inimitable English stitched Cloth Hats, and home girls will just know you've been here.

SCURRAHS 728 YATES

English

BONE CHINA

By Coalport and Swansea

- Brooches, from ... $1.00
- Place Card Holders $1.50
- Bowls of Flowers for the home, from $1.35
- Cups and Saucers, from $1.00
- Souvenir Novelties, from 50c

COME IN AND INSPECT OUR LARGE SELECTION

F. W. FRANCIS

Jeweler 1210 Douglas Street

Are You Interested?

Then don't miss your news broadcast while on your vacation

Northern Electric Radios

Will Keep You Abreast of the Times

PORTABLE MODEL, $36.30

TERMS

C. J. McDowell

1000 DOUGLAS STREET

For better Vision . . .

Consult your

OPTOMETRIST

JUST ARRIVED

Gold Pompadour Tea and Dinner Sets

COAST HARDWARE

1418 DOUGLAS STREET

HEAR TODAY With a Western Electric Audiphone

Victoria Hearing-Aid Co

Batteries and Repairs for All Makes

618 Pemberton Bldg. E 8 A TVA

IF YOU NEED $100 HERE'S WHAT TO DO

Just come in, phone, or write us. $20 to $500 loans made on your own signature. No endorsers. Others not notified. 24 hour service, or sooner if necessary. Fair treatment in case of sickness or unemployment.

Cash Loan You Get	Choose a monthly payment plan 6 payments	10 payments	15 payments	19 payments
$ 25	$ 4.46	$ 2.78	$ 2.30	
50	8.93	5.57	[illegible]	
75	13.39	8.36	7.00	
100	17.85	11.15	9.40	$7.78
125	22.32	13.92	11.82	8.73
150	26.78	16.70	14.10	11.67
200	35.71	22.27	18.81	15.57
300	53.56	33.40	28.17	23.35
400	71.41	44.53	37.62	31.13
500	[illegible]	55.66	47.29	38.84

Payments include charges at 2½% monthly as authorized by the Small Loans Act, 1939. No obligation if you do not borrow.

HOUSEHOLD FINANCE
Corporation of Canada
Established in Canada 1928
Second Floor, Central Building
620 View St., at Broad
G-arden 4189—VICTORIA, B.C.
W. D. Browder, Manager

APPEAL MADE TO SAVE CONSUMPTION

Continued from Page 1

and carry" basis, effective two days after gazetting.

4. Prohibition of the sale of gasoline and oil to private car owners by dealers other than those licensed to sell retail, also effective two days after gazetting.

APPLY TO TOURISTS

The restrictions will apply to tourists as well as residents, but the controller said he could not foresee that visitors to Canada would be unduly embarrassed. He forecast similar restrictions would be quickly initiated in the United States where the same transportation problems interfere with distribution of gasoline and oil.

"It is purely a transportation problem," the controller said. "Tankers supplying Canadian refineries must be released to the British Government to maintain the supply of petroleum products for the war effort.

"Should it be the case, which I do not believe, that every citizen will not join in reaching our objective, we have no alternative but to resort to the rationing card."

THE SEVENTEEN WAYS

TORONTO, July 15 (CP).—Here are the seventeen ways by which gasoline and oil can be saved, as offered by advisers of the oil controller, G. R. Cottrelle:

1. Reduce driving speed from sixty to forty miles per hour on the open road.
2. Avoid "Jack-Rabbit" starts.
3. Avoid useless or non-essential driving.
4. Turn off the motor of your car when not in use, do not leave it idling.
5. Don't race your engine, let it warm up slowly.
6. Don't strain your engine, change gears.
7. Keep carburetor cleaned and properly adjusted.
8. Tune up motor, timing, etc.
9. Keep spark plugs and valves clean.
10. Check cooling system—overheating wastes gasoline.
11. Maintain tires at right pressure.
12. Lubricate efficiently—worn engines waste gasoline.
13. Drive in groups to and from work, using cars alternate days.
14. For golf, picnics and other outings, use one car instead of several.
15. Take short shopping trips on foot and carry parcels home.
16. Walk to and from the movies.
17. Boat owners should reduce speed on pleasure trips.

REDS WIPE OUT BIG FORCE OF GERMANS

Continued from Page 1

planes yesterday, losing only twenty-four planes.

Red airmen also bombed the Rumanian oil city of Ploesti, north of Bucharest, and the Rumanian ports of Sulina and Tulcea.

In the Gulf of Finland a German submarine sank after striking a mine, the communique said.

Unmentioned by the Soviet communique was an earlier Soviet newspaper report that a major Russian counter-attack in the Rogachev-Zhlobin sector had pushed German troops back nineteen miles west of the Dnieper River. This violent action involving large forces was reported by the Soviet Government newspaper Izvestia.

OVER TWENTY-MILE FRONT

The Red counter-attacks were sprung upon a line running from north of Rogachev, on the west bank of the Dnieper southward some twenty miles to Zhlobin. The recapture of both towns from the Nazi invaders had been announced on Sunday.

The afternoon communique of the Soviet High Command reported heavy fighting in the "northwest and west directions" the first referring to the central front. It declared that elsewhere "there was no major operation, and no particular changes in the positions of troops on the front occurred."

Without specifying the area of the action, the communique claimed that one German infantry regiment, one artillery regiment and a battalion had been utterly smashed in a Soviet counter-attack of infantrymen operating behind Red tanks.

Captured, it was said, were fifty-six guns, eighty seven-ton trucks with ammunition and equipment, 600 carts, 1,000 horses, a number of small tanks and a supply of machine guns rifles shells and other ammunition. For miles said the official account, the battlefield was strewn with German bodies.

BERLIN, July 15 (AP).—German armies were claimed tonight—but not by the High Command—to have thrust steel spearheads close to Novgorod, a city of 35,000 population, 100 miles southeast of Leningrad, and to have captured the easternmost bunkers of the Stalin Line in the Vitebsk area before Moscow.

These claims were made in dispatches from the front and by D.N.B., the German news agency.

The High Command itself simply reported "progress" on the whole of the Eastern Front.

There was no specific information on how close the northern drive had progressed toward Novgorod, which lies fifty miles from the main railroad connecting Moscow and Leningrad.

From the Vitebsk area D.N.B. claimed all fortifications of the Stalin Line in that region had been breached and that the most easterly positions had been occupied by the Germans since Monday.

USING GIANT TANKS

As to operations on the Ukrainian front there was no official information on progress of the drive on Kiev, where the Russians were reported to have used hundreds of giant tanks of fifty to seventy tons.

That the Nazi offensive toward Kiev had run into strong resistance between the towns of Zhitomir and Berdichev, both roughly 100 miles from Kiev to the southwest, was admitted by D.N.B.

The agency claimed however, that the best efforts of hastily reinforced Russian troops were in vain, and that strong Soviet forces west of Berdichev had been trapped and subsequently destroyed or captured.

D.N.B. claimed that Nazi air units bombed the highway from Smolensk to Moscow and the railway network in that area.

In the Smolensk area D.N.B. claimed the Luftwaffe destroyed thirty-three tanks, 500 trucks and a great number of guns.

Within twenty-four hours, it claimed, German chasers shot down seventy-two Russian planes and destroyed an additional 150 on the ground, bringing German claims of Russian losses to 7,182.

CATARRH SPOILS SLEEP

Insert a little Buckley's White Rub in each nostril night and morning. This will reduce swollen membranes, keep clogged nostrils clear, encourage healthful sleep or double your money back. 30c and 50c.

For Man Who Came Back

A patriot tribesman is shown kneeling before the throne of Haile Selassie, Emperor of Ethiopia, during the recent swearing of allegiance at the palace in Addis Ababa. This palace was occupied by the Duke of Aosta, Viceroy of Ethiopia, during Italian rule.

VETERANS DISCUSS PROVINCIAL PARLEY

The Tuberculous Veterans Branch of the Canadian Legion held a well attended special general meeting in the clubrooms, at 812 Blanshard Street last night, with the president, R. Smith, in the chair, the main subject under discussion being the forthcoming provincial Canadian Legion convention, which will be held at New Westminster, from August 3 to 5, inclusive.

Comrade E. V. Robley, who usually and capably represents the local unit at such provincial gatherings was again selected as delegate and received his instructions accordingly.

It was generally agreed that the most largely discussed business on the convention agenda will be the question of rehabilitation of veterans after the cessation of hostilities. It is also considered likely that pension legislation will be considered as it affects widows and veterans in receipt of war veterans' allowance. T.V.A. delegates were instructed to urge the award of higher pensions to "Allied chest cases" more especially to those who are practically unemployable as a result of war disabilities.

ITALIANS UNDER NAZI CENSORS

Continued from Page 1

5. All modifying and explanatory passages are stricken from local news thus forcing the broadcasting of propaganda, use of a short script or cancellation of the entire programme.

6. No "tying up" of Italian war communiques is permitted. This was interpreted to mean that the Government is not allowed to contrast communiques with those of previous days or with those of other nations.

SHARP DECREASE IN SHIP LOSSES

Continued from Page 1

4. American naval and air patrols out in the Atlantic, which take some burden off British convoys.

5. Replacement of shipping with newer, faster vessels, better able to escape submarines through speed and manoeuvrability;

6. Speedier turn-around in ports for cargo carriers, thus upsetting U-boat time tables.

7. Toughness of British seamen, some of whom have been torpedoed three and four times but return for more.

NEVER SHORT OF MEN

"We may have been short of ships at times in the last year," one officer said, "but we have never been short of men to serve them."

The overshadowing general factor in Britain's new offensive gestures has been, of course, Germany's new preoccupation with Russia on the Eastern Front.

For the first time since the outbreak of war, Nazi shipping has been exposed to wholesale attacks by British submarines and bombers, and the aerial onslaught has been directed with relatively little notice but great effect against shipping.

Authorized sources said Nazi coastwise shipping is being utilized greatly to lift the burden from German railroads since the Russian war began, and "we are scoring a steady string of successes by bomb and torpedo against these ships."

MERCURY IS SENT CLOSE TO RECORD

Continued from Page 1

Hotel. The mercury touched 80 on the hotel grounds yesterday; the minimum was 61 and the mean temperature for the day was 76.

"FAIR AND VERY WARM"

The official forecast for today reads "continuing fair and very warm" in Victoria and vicinity, with light to moderate northwest winds.

Reports, from other British Columbia points indicate that the weatherman played no favorites yesterday. In Nanaimo all previous heat records were broken when without the slightest breeze to relieve the sticky pressure the temperature rocketed to 100 degrees at 5 o'clock in the evening. This was five degrees hotter than the warmest day on record in July, 1906.

Intense heat was general throughout the Interior with Kamloops recording 103 degrees and Prince George 97. In Vancouver the maximum was 83, at Estevan Point 73, Prince Rupert 74, Atlin 66 and Dawson Y.T. 74.

SWARM TO FIGHT SLOOP

Continued from Page 1

flies, coming down on us five or six at one time.

"The first of their bombs aimed at us blew off the stern above the water line but we kept pumping every gun we had, giving the Nazis a terrific barrage. Within the next four minutes we were struck by four more bombs, one aft and three forward.

"Still our gunners kept firing until the ship was going down so fast there hardly was a gun left above water.

"We made the Nazis pay for it. I saw our guns shoot down at least seven dive bombers. They just seemed so thick we couldn't miss."

Help Build up Resistance to

FEMALE FUNCTIONAL COMPLAINTS

Try Lydia E. Pinkham's Vegetable Compound to help relieve monthly pain headaches backache and ALSO calm cranky, restless nerves due to functional disorders. Pinkham's is very effective to help build up resistance for weak, tired women. Made in Canada!

CLOSURE MAY BE APPLIED

B.C. Woods Tinder-Dry After Seventy-Two-Hour Heat Wave on Coast

The Provincial Forestry Service prepared the public yesterday for possible closure of the woods in the southern coast region, if the present spell of hot weather continues much longer. Seventy-two hours of low humidity, coupled with warm sunshine, have left the forests in a dried-out condition, foresters said.

Careful consideration was being given to reports from all forest areas, and closure may be ordered unless the fire hazard improves, George P. Melrose, assistant chief forester, said.

Meanwhile, two extensive fires raging on Vancouver Island were reported in somewhat better shape. That at the head of Great Central Lake has been brought under control now, and is being held on its present lines. The Rock Bay fire however, is still spreading, with control efforts blocked for the moment. In both instances considerable crews of men are on the fire lines, fighting the outbreaks.

Elsewhere about the province low humidity and increasing fire hazard led to numbers of spot blazes, keeping fire fighters on the alert in all five forest districts. The chief zone of hazard is described as the lower coast area, and it is there that the closure would apply, if implemented.

Last year and the year before that the woods were closed for a time to the general public, and logging operations were brought to a standstill. If present conditions continue, a similar decree may be applied again, Provincial foresters said. Meanwhile care was urged on everyone using the woods.

ARE HERDED OFF UNITED STATES SOIL

Continued from Page 1

bunks for the voyage. Only seventy-five cabins remained of the once luxurious fittings of the ship and they were occupied by higher officials of the Axis Governments.

Each departing Axis national was permitted to take not more than $2,500 and was limited also in amount of baggage—the same restrictions placed on the 500 American nationals returning from the Axis countries on the West Point's homeward voyage from Lisbon.

Victoria Lad Earns Wings In Manitoba

JOHN V. DAVEY

John Vernon Davey, son of Mr. and Mrs. J. Davey, 680 Oliver Street, who left Victoria last October to train with the R.C.A.F. received his wings yesterday at No. 10 Service Training Flying School in Dauphin, Manitoba. He was one of six British Columbia youths who graduated.

Jack Davey was well-known in sporting circles here. He is twenty-three years old and was employed by the Quality Press before his enlistment. He received his education at Bank Street and Oaklands Schools and Oak Bay High School. He played on the Howard Russell Cup team for three consecutive seasons and was also a member of the Oak Bay Wanderers intermediate Rugby squad.

J. C. Faulkes, D. C. Gordon, J. Rounsefell, E. L. Mallett and R. Sherback, all of Vancouver and W. A. J. McLachlan, Vernon, were the other provincial flyers who were successful.

TWO RECEIVE FOUR-MONTHS IN PRISON

For stealing an automobile tire and rim from Kenneth Girdler on July 11 Henry Clarence Dahl and Theodore Reynders, alias Theodore Ross, were each sentenced to serve four months in prison at hard labor at the conclusion of their trial in the city police court yesterday.

Dahl, represented by Stuart Henderson, pleaded guilty to a second charge of stealing an automobile horn from Basil Wadden on July 2. He received a concurrent term of four months in prison.

In imposing sentence, Magistrate Henry C. Hall commented: "It seems unfortunate at a time the country needs able-bodied men like you so badly, you should indulge in petty theft. The future of young men is at stake. I hope you will think of these things in prison."

DEMAND THAT FRENCH TAKE RESPONSIBILITY

SHANGHAI, July 15 (AP).—Japanese naval authorities said today they have handed the French in Hankow a virtual ultimatum demanding that they accept full responsibility for the gun fight in the Hankow French concession Saturday.

The fight was between a party of French Annamite police and a group of Japanese. One Annamite and a Japanese were killed and another Japanese was wounded.

MAYHEW PROVIDING AWARDS FOR ESSAYS

MONTREAL, July 15 (CP).—Dr. F. Cyril James, chairman of the committee on reconstruction, has announced that R. W. Mayhew, Liberal member of Parliament for Victoria, has provided awards for a university essay contest on postwar reconstruction.

Students in twenty-eight Canadian universities will take part in the contest, to be held this Autumn, said Dr. James, principal of McGill University here. There will be two $200 first prizes one each for English and French essays, in addition to others.

PHANTOM **HOSIERY**

4 THREAD CHIFFON 85c

In Bamboo—the New Summer Shade

B.M. Clarke 711 YATES STREET

ROME, July 15 (AP).—British planes bombed Messina, Sicily, last night, the Italian High Command reported today.

Macdonald's Month of Values!

And the REAL VALUE Is the NEW 1941

GENERAL ELECTRIC *Triple-Thrift* REFRIGERATOR

Many housewives tell us their G-E Refrigerator saves $10 or more a month. It enables them to buy food in quantities at week end bargain prices. It keeps left overs fresh and appetizing. And it guards the family's health. The 5 Years' Performance Protection Plan ensures expense-free operation. Come in and see the new models. Cash allowance for your old refrigerator. Time payments to suit your purse.

MADE IN CANADA

SAVES YOU MONEY

EASY TERMS

At Victoria's General Electric Store

MACDONALD ELECTRIC LTD. 1121 DOUGLAS Corner VIEW

WOMEN ARE FUNNY ABOUT USED CARS

Yes, and so, we must admit, are some men! Lots of people think of a "Used Car" as a worn-out old "Jaloppie" that's just ready to fall to pieces, something in which no sensible person would dream of investing. Well, in the interest of their own pocketbooks we suggest that they GET THE FACTS—and they will certainly change their minds. Hundreds and hundreds of people in Victoria, people who know something about Automobiles, people who are first-class drivers, and very careful spenders, never buy anything else but Used Cars, and they come back here again and again to trade in the cars they have bought at past events like this and to trade up to a Better Used Car. And during this event we have dozens of 1939, 1940, and even some 1941 Cars that are practically as good as new. Chevrolets, Chryslers, Dodges, Oldsmobiles, Fords, Plymouths, Packards and every other make. The first year's depreciation has been taken off the price and on top of that you can save another $50, $100, or even $150 extra because every one is now being offered at

WHOLE-SALE!

WILSON & CABELDU — Chevrolet and Oldsmobile Headquarters — 826 YATES and at DUNCAN

"Peaceful" Invasion Of Victoria Will Be Staged at Week-End

Units of 13th Infantry Brigade Will Descend on City From Nanaimo Camp in Mechanical Transport Training Manoeuvre

AN opportunity to see a complete infantry brigade in camp in ceremonial parade and in sports competitions will be provided by the 13th Infantry Brigade, when it stages a "peaceful" invasion of Victoria this week-end.

The brigade will descend on the city from Nanaimo under command of Brigadier O M Martin, in a training manoeuvre which is scheduled to start with a mechanical transport movement from the Nanaimo camp to Macaulay Plains. First units of the brigade will arrive at Macaulay soon after 8 o'clock Thursday morning, and it is expected the movement will be completed by 9 o'clock in the evening

A ceremonial parade and inspection will be carried out at the Beacon Hill football grounds Friday at 2 p.m., and here citizens will have their first opportunity to see this full brigade of stalwart Ontario troops all perpetuating battalions that made imperishable history in the first Great War.

INSPECTION AND SALUTE

In this historic setting where proud regiments of the old Canadian Corps so often paraded before going overseas, His Honor, Lieutenant-Governor E W. Hamber will inspect the brigade and take the salute in company with Major-General R. O. Alexander, D.S.O., C.O.C.-in-Chief, Pacific Command, and senior officers of the area

The brigade will march to Beacon Hill Park by way of Head Street, Esquimalt Road, Johnson Street, Government and Simcoe Streets to the reviewing area. Following the inspection by the Lieutenant-Governor the full brigade will march past the saluting base in columns of platoons and then advance in ceremonial review order

With all brigade bands playing march tunes the troops will return to camp by Douglas Street, Johnson Street, Esquimalt Road and Head Street.

On Friday and Saturday the public will be invited to witness the playing of "Retreat", by the massed bands of the 13th Infantry Brigade at 9 o'clock each evening on the Parliament Building lawns

Saturday afternoon will be devoted to sports at Macdonald Park, where troops will take part in inter-service sports competitions, starting at 2 o'clock

OPEN-AIR SERVICE

On Sunday the full brigade will attend open-air church service on Macaulay Plains at 9.45 a.m

The purpose of the movement from Nanaimo Camp to Victoria and return is to train the units of the brigade in march discipline while on a mechanical transport manoeuvre and during the return to camp by route march The whole training programme will embrace nine days, from July 17 to July 25, inclusive

On the route all ranks will be trained in taking cover from possible air attacks, speed of movement, traffic control concealment during halts and orderly movement by road They will also be given training in protection against gas attacks, as actual active service discipline will be maintained throughout

A.R.P. ACTIVITIES

A.R.P. Wardens, District 8 C—The examination for wardens who have attended the first aid class will be held tomorrow at 7.30 p.m., at the St Martin's-in-the-Field Hall Summer meetings will be held at this hall instead of at Tillicum School

CONTROL POSTS IN TROOP MOVE

Brigade Manoeuvre Will Create Traffic Problem On Island Highway

Troop movements along the Island Highway tomorrow, when lorries will convey a full infantry brigade from Nanaimo to Victoria, will create a traffic problem requiring the closest co-operation of civilian motorists

Traveling in eighty-eight lorries the 13th Brigade will execute a mechanical transport movement from Nanaimo Camp to Macaulay Plains, setting out at 4 a.m The convoy will move in four groups, with intervals of thirty minutes between each group of twenty-two lorries

STREAM OF LORRIES

Each lorry section, on discharging its troops, will immediately return to the Nanaimo Camp thus creating a stream of traffic in both directions

Civilian cars will not be permitted to break the convoy and military control posts will be set up at important crossroads and junctions along the highway Moving in advance, Provincial Police cyclists will escort the convoy which will comprise about 2,300 men of the Argyll and Sutherland Highlanders, the Lincoln and Welland Regiment and the Dufferin and Haldimand Rifles

Only one halt, this side of Duncan, will be made, and it is expected the movement will be completed by 9 p.m.

Obituary

MASON—The death occurred suddenly at the family residence yesterday morning of George Ernest Mason, aged seventy years, 3240 Rutledge Street. Mr Mason was born in Allenford, Bruce County, Ontario and had been a resident of this city for the last thirteen years, and for many years of Vancouver He is survived by his widow three sons and two daughters, also a brother and sister He was for many years a member of the Loyal Orange Association The remains are resting at McCall Brothers Funeral Chapel and arrangements of the funeral will be announced later (No flowers by request)

JOHNSON—Funeral services for Charles Richard Johnson were held yesterday afternoon in Sands Mortuary Ltd Rev Canon Chadwick conducted the services, and the remains were laid at rest in Ross Bay Cemetery The following acted as pallbearers B Long, L Mason, C Mason and J Wills

BECKETT—Father J A Oaudette celebrated Mass at the funeral service for Mrs Bertha Beckett at Our Lady Queen of Peace Church yesterday morning at 9 o'clock Interment was at Ross Bay Cemetery The pallbearers were W O Gamble A Turner K Mollaard and F J Palmer McCall Bros had charge of arrangements

CLEAVER—The remains of Charles Cleaver are reposing at Sands Mortuary, Ltd., pending funeral arrangements, which will be announced later

GRIFFITHS—The funeral of Mrs Alice Jane Griffiths will take place this afternoon at 3.30 o'clock from Sands Mortuary, Ltd Rev Canon Chadwick will officiate and the remains will be laid at rest in the family plot in Ross Bay Cemetery

HANNA—Funeral services for William James Hanna took place yesterday afternoon in the Thomson Funeral Home Rev Canon Chadwick conducted the service, and interment was made in the Colwood Burial Park The hymn sung was "Lead, Kindly Light" The following acted as pallbearers J R Saunders, R P Allen F R Lovell, E R Exham W Farnsworth and C Nickerson

COLLINS—Daisy Hammond Collins youngest daughter of the late William Collins of Hereford, England, and resident of Vancouver for some years passed away in this city Monday Cremation will take place this afternoon at the Royal Oak Crematorium, where the Very Rev Spencer H Elliott will officiate S J Curry & Son have charge of arrangements

NAPPER—Funeral services for Arthur Halifax Napper were held yesterday afternoon at the S J Curry & Son Funeral Home Rev F C Hayman officiated and interment took place in Royal Oak Burial Park The following acted as pallbearers Pte P J Sadler, Henry Aikens, Charles V Scrivener, A McCallum, Frank H Hunter and G G Green

HOLLOWAY—Mrs. Lena Myrtle Holloway, wife of Cyril O Holloway, of Sayward Road, Saanich, died Monday night at the family residence, aged thirty-six She was born in Ontario and had been a resident here for ten years. Besides her widower she leaves two brothers, Clifton Leach, in Regina, Sask., and Melbourne Leach, in Elkhorn, Man., and three sisters, Gladys and Cora, Regina, and Ethel, in Elkhorn Funeral will take place from Hayward's B.C. Funeral Chapel on Friday at 2 p.m., Rev O. L Jull officiating, and interment will be made in Colwood Burial Park

FORBES-KING—The funeral of Mrs Mary Forbes-King will be held from Hayward's B.C. Funeral Chapel this afternoon at 3.30 o'clock and interment will be made in Royal Oak Burial Park

LARNER—Rev Canon Ryall conducted the funeral of George Henry Larner yesterday afternoon in Hayward's B.C. Funeral Chapel A profusion of beautiful floral tributes was received. The following were the pallbearers T H Manifold, J T Smith, T Blendhorn, W. B Stockwood, Charles A Hislop and T A Miller The remains were laid at rest in Royal Oak Burial Park

British Practice "Invasion" Tactics

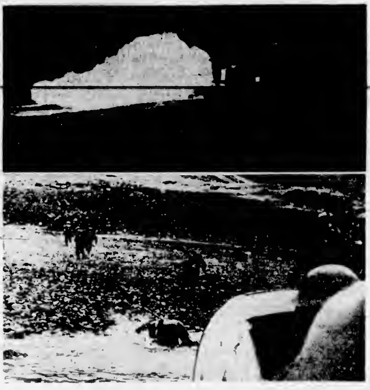

The British, as shown here, are putting the accent on "invasion" tactics in manoeuvres. On top, the coastal defence six-inchers are approximating the fire that would meet the landing parties. Below, the Royal Marines practise a landing from a British warship. One marine jumps not quite far enough and gets a ducking, while his comrades rush ahead to "capture" the defence position held by the "enemy"

No Lawn Watering Permitted in City During Day Hours

TO overcome the heavy load placed by the heat wave on the supply system, the City Council has prohibited watering or sprinkling lawns during daylight hours between 8 o'clock in the morning and 8 o'clock in the evening In Oak Bay watering is prohibited between 8 a.m and 12 noon, and 4 p.m and 9 p.m No restrictions have yet been issued in Saanich or Esquimalt municipalities.

MRS. MARY LANE STRUCK BY CAR

Mrs Mary Lane 1028 Burdett Avenue aged sixty-seven years, was knocked down at 8 o'clock last night at the corner of McClure and Vancouver Streets by an automobile driven, police said, by E W Turpel, 2120 Beach Drive who was proceeding south on Vancouver Street Mrs Lane was crossing the street from east to west at McClure.

Constables McKenzie and Maitland of the city police attended and removed Mrs Lane in the police ambulance to the Royal Jubilee Hospital where she was attended by Dr L. L Ptak She is suffering from a cut and bruise over the right eye and possibly a fracture of the left arm She was reported to be resting comfortably last night

Ernest Lane, husband of the injured woman, was walking a short distance from his wife when the accident occurred S and J Turpel were also occupants of the automobile

ASKS CITIZENS TO AID PROGRESS OF CENSUS

People upon whom an enumerator has not yet called can complete their returns at his office on the second floor of the Postoffice Building H E A Courtney, census commissioner, said yesterday Those intending to leave for holidays are asked to make out their forms before going thereby expediting the enumeration

Mr Courtney's office is open from 9 a.m until 12 o'clock noon and from 1 until 5 p.m. It is still impossible to state when the enumeration here will be completed but Mr Courtney said his canvassers are progressing steadily with the work.

Curb Upon Sale of Gasoline Protested By Tourist Agencies

Victoria Chamber of Commerce and Publicity Bureau Fear Effect Upon Travel—Price Increased Cent Per Gallon Today

NEW Dominion regulations curbing the use of gasoline throughout Canada were examined in the Greater Victoria area yesterday with mixed feelings. Provincial Government agencies promised full co-operation, and said the regulations would be understood and observed. Other public and semi-public agencies were alarmed at implications affecting the tourist trade industry. Meanwhile, gasoline goes up one cent per gallon in British Columbia today.

Officially, Hon W J. Asselstine, head of the Provincial Travel Bureau, said the regulations affecting tourists would work out better than some supposed once the situation was understood Dr W A Carrothers chairman of the Provincial Fuel Control Board said that board would issue a supplementary order adjusting the sales price of gasoline one cent a gallon up.

OPINION DIVIDED

Gasoline service stations appeared to welcome the Federal restriction of gasoline sales between 7 p.m and 7 a.m on week days, but feared the prohibition of sales to tourists on credit cards and Sunday purchases of gasoline by visiting cars

This phase of the regulations also drew protest from the Victoria and and Island Publicity Bureau, in touch with touring agencies across the international border George I Warren, director of the bureau sent the following protest to Leo Dolan, director of the Canadian Travel Bureau

Strongly urge reconsideration of the regulations just broadcast, and that American tourists in Canada be allowed to use gasoline credit cards in Canada, and also in respect of prohibiting sale of gasoline on Sunday. Probably 90 per cent of United States tourists use credit cards and a great many make a special point of traveling on Sundays These two regulations will seriously affect valuable American tourist business Please urge their non-enforcement for tourists."

CHAMBER SENDS PROTEST

J V Johnson president of the Victoria Chamber of Commerce, also wired George R Cottrelle, oil controller protesting the new regulations and pointing out that the tourist business is Victoria's major industry and one of the most important businesses in the Dominion

"These regulations if enforced will be most detrimental to this important industry through which so much United States money is obtained Urge immediate exemption of American cars from the above regulations" Mr Johnson's telegram said

George I Warren, commissioner of the Victoria and Island Publicity Bureau, told The Colonist that five parties of tourists from Oregon canceled their proposed trip to British Columbia upon learning that the regulations would apply to them He said that the curtailment of gasoline supplies would decrease by at least 50 per cent the number of American tourists who would otherwise visit Victoria and British Columbia.

The regulations nullify the effect of advertisements sponsored by the Dominion Government, British Columbia, Vancouver and Victoria, Mr. Warren claimed The Dominion has spent $500,000 urging Americans to visit Canada. Vancouver and Victoria have used $75,000 for this purpose and British Columbia $100,000.

American oil companies issuing credit cards to tourists visiting Canada settle then in United States funds, Mr Warren pointed out He felt that the tourist bureau should have been given adequate notice of the regulations

Meanwhile private motorists studied the new regulations, to see how taxation and reduction of gasoline for private use would affect them

NEW GASOLINE PRICES

Dr. Carrothers explained the effect of the Federal order increasing sales prices by one cent a gallon, in recognition of rising costs of production and distribution Effective today, Wednesday, gasoline will move up one cent a gallon in all fifteen sales zones, backed by an order of the Provincial Fuel Control Board supporting the decision of the Federal oil controller

In the Greater Victoria area, where the wholesale price is now 22 cents a gallon, the retail spread 4 cents and Federal taxation 3 cents, or a total of 29 cents a gallon the new retail price will be 30 cents as from today This includes provincial taxation

In the Vancouver area Dr Carrothers said the wholesale price was 21 cents, the retail spread 4 cents, and Federal taxation 3 cents, this amounting to 28 cents a gallon and to become 29 cents today

The Provincial Fuel Control Board would pass a supplementary order immediately adjusting the new prices in fifteen zones of the province, the chairman of the board declared

Dr Carrothers said he was in receipt of a wire from the Dominion oil controller setting out the arrangement for a one cent increase in the sales price of gasoline The board's own investigations supported such an increase, he said

SAYS BUSINESS SHOWS INCREASE

Canadian Pacific hotel business to date has increased more than 30 per cent above the same period last year, Herbert F Mathews, general manager of the C.P.R. hotel system said here yesterday

Mr Mathews predicted in view of advance reservations that the August peak might reach record proportions

He was gratified at the large number registering daily at the Empress Hotel "From a seasonal standpoint the tourist business here is particularly good But Victoria doesn't have to wait for the Summer to draw visitors. This hotel was doing well throughout the past Winter There has been no slack season here"

P. C. PAYNE HEADS ELKS

Elected President of B.C. Provincial Association At Sessions Here

exalted ruler of Victoria Lodge No. 2, was yesterday elected president of the British Columbia section of the Benevolent and Protective Order of Elks for the 1941-42 term

A Hibson, South Vancouver, was chosen first vice-president, E. Holmes, Squamish, second vice-president, and E Handlen, Courtenay, third vice-president.

Others elected were M Stewart, Vancouver, secretary-treasurer; Reginald Hayward, Jr., Victoria, esquire, V. Ogle Mission City, chaplain, H Curren, Victoria, inner guard; W E Lucas, Princeton, tyler, and J Roberts, Prince George; J. Castle, Squamish, and C. J Macdonald, Duncan, trustees

Kamloops was chosen as next year's convention city The secretary, M Stewart, of Vancouver, was instructed to contact all lodges in the province with a view to raising $250 annually for the Queen Alexandra Solarium

The Provincial Association offered its full support to Prime Minister Mackenzie King in the prosecution of Canada's war effort.

ASSOCIATION BANQUET

Last evening in Spencer's the Provincial Association held its banquet with Grand Lodge officers and delegates' wives in attendance Mr Payne was toastmaster and welcomed the assembly of some 175 guests

Assistance to the national war effort was the principal aim of the Grand Lodge, Gordon King grand exalted ruler, from Biggar, Sask said in responding to the toast to the parent organization

This was because the principles for which Canada was fighting were identical with those of the Elks order, he added

The organization had made great progress during the past year and a general increase in membership was noted. He stated that the Elks had made a great contribution to the war effort, and he thought Canadians were joining the lodge because they knew they could aid their country more by a united effort.

In proposing the toast to the grand lodge, J. Roberts, Vancouver, past president of the British Columbia Elks, declared that the association looked to the parent group for direction. He referred to the success of the provincial convention which closed last night, and added that the delegates had enjoyed themselves to the utmost.

SUCCESSFUL CONVENTION

grand exalted ruler, proposed the toast to the British Columbia Association and termed the convention one of the most successful ever held. Moltby Stewart responded and expressed the association's thanks to the host lodge A. Paton, chairman of the convention committee, proposed the toast to the ladies.

Responses were made by Mrs H Hutchings, Calgary, Mrs C. V Milton and Mrs T Gaunt, president and secretary, respectively, of the W.A. to the local lodge G Dingwall past president of the junior Vancouver Elks Lodge, also spoke briefly.

Entertainment was provided by Mrs. W. Marmo and Mrs E Ridgeway, soprano soloists, W Holmes and W Anderson, concertina and violin duet, and Jack Collins, tenor Cecil Heaton was accompanist

Convention proceedings concluded last night with a dance in the main hall of the lodge rooms.

Ontario Member Is Visitor Here

Accompanied by his wife Thomas H. Ross, Liberal M.P. for Hamilton East, arrived in Victoria yesterday and was shown about the city by R W. Mayhew, M.P., and G. G McGeer M.P for Vancouver-Burrard

Mr Ross is making his first trip to the West and was impressed with the development in this area. Yesterday morning Mr Ross, with Mr Mayhew as his guide, visited the military and naval establishments

At noon he called on Premier T D Pattullo at the Parliament Buildings

Mr and Mrs Ross are guests at the Empress Hotel and came here following a trip to the Yukon

PORTLAND CANAL CRUISE VIEWS

FRANK FORCEFUL SAYS:

"COLOSSAL"

I'm from Missouri and I've got to be shown. Well sir that Inside Passage Cruise to Portland Canal sure made me sit up and take notice Man what scenery — mountains rising right out of the sea, [illegible] of totem poles [illegible] and talk about shipboard fun! There's never a dull moment on the S.S. "Prince George" or "Prince Rupert" And don't bother asking for an outside stateroom—that's all there is on these swell boats!

$50 from Victoria. Includes all meals and berth on steamer from Vancouver. Boat leaves Vancouver Wednesdays 9 p.m. P.S.T. Govt. tax extra

CANADIAN NATIONAL RAILWAYS

CHAS. F. EARLE
District Passenger Agent,
911 Government Street,
Phone Empire 7121

RELIEVE SUFFERING QUICKLY WITH KELLOGG'S ASTHMA RELIEF

COOL STORE
HOT VALUES
Malleks
FURS and READY-TO-WEAR
CLEARANCE

Garden Chairs
IN EVERY STYLE
STANDARD FURNITURE CO.
737 YATES STREET

RAY'S LTD.

DEMONSTRATION OF HELUNDS PRODUCTS ALL THIS WEEK

Meat Balls 16-oz. tin	23¢
Brawn 16-oz. tin	19¢
Quick Dinner 16-oz.	23¢

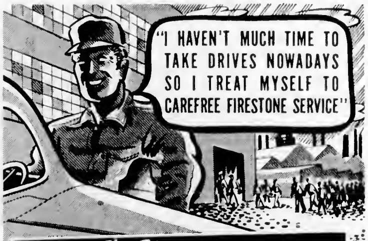

"I HAVEN'T MUCH TIME TO TAKE DRIVES NOWADAYS SO I TREAT MYSELF TO CAREFREE FIRESTONE SERVICE"

The New Firestone DELUXE CHAMPION with "SUPER-SPEED" CONSTRUCTION

Firestone
DeLuxe Champion

Put Firestone tires on your car and forget them. For no other tire made gives such dependable, carefree service as Firestone — now made with the famous Super-Speed Construction — the same way racing tires are built.

That means Firestone have more strength — more safety — more stamina than you will ever need on the highway . . . they last longer and cost less. Besides, their smart, streamlined styling modernizes your car's appearance. Have your nearest Firestone Dealer put Firestone DeLuxe Champions on today.

Only IN FIRESTONE TIRES DO YOU GET
★ SUPER-SPEED CONSTRUCTION
★ GUM-DIPPING
★ Safety-Lock CORDS
★ GEAR GRIP TREAD

Thrifty Buyers—Ask about the 3 LOW-PRICED FIRESTONE TIRES ★HIGH SPEED ★STANDARD ★SENTINEL

Save with Firestone—Invest the savings in WAR SAVINGS CERTIFICATES

FIRESTONE TIRES SOLD BY

BOULTBEE (Victoria) Ltd.
1100 YATES STREET "Service Right Now" PHONE G 7141

WE GLADLY GIVE YOU CREDIT
Jameson Motors, Ltd.
740 BROUGHTON STREET
PAY AS YOU ARE PAID

The Daily Colonist

Established 1858

The Colonial Printing and Publishing Company
Limited Liability

J. L. Tait, Managing Director

Subscription Rates by City Carrier:
Yearly $12.00
Monthly 1.00
All subscriptions payable in advance. Mail subscribers are requested to make all remittances direct to The Daily Colonist.
Subscribers in ordering change of address should be particular to give both old and new addresses.

Subscription Rates by Mail:
To Canada, British Empire, United States and Mexico:
Yearly $6.00
Half-Yearly 3.00
Quarterly 1.50

To All Other Countries:
Yearly $18.00
Monthly 1.50

Wednesday, July 16, 1941

TOTAL WARFARE

Mr. Mackenzie King is under no misapprehension of what total war means, from the German standpoint. In his mind, however, he is not so clear on the subject when he estimates how such total war should be opposed and overcome. Here is what he said in a speech at Winnipeg during his Western tour:

"We have seen Hitler creep into the communities of the North, into Denmark and Norway, with his secret agents, and the saboteurs of his treacherous fifth column. We have watched him spring in the night upon the peace-loving peoples of Denmark, Norway, Holland and Belgium, raining indiscriminate destruction from the skies upon innocent men, women and children. We have seen France fall. . . . We have watched Britain fighting month after month against terrible odds, for her very life. Less than three months ago we witnessed in the course of two short weeks the crash of the Nazi hordes through the brave resistance of Yugoslavia and Greece to the waters of the Mediterranean and the attempted invasion of the Holy Land."

The Prime Minister in the foregoing has not erred in his estimate of what has happened, plain and all as it is for all who run to read. In answer to it all, on behalf of Canada, where his authority is, Mr. King then had this to say:

"Keep clear the real issue as it is, and we shall need no compulsion to find all the men we require for the armed forces of Canada. We shall produce a race of happy warriors, the light in whose eyes is the light of liberty, and the fire in whose hearts is the fire of their souls, dedicated to the service of their fellowmen."

This Dominion is far from the crucible of war; untouched by its searing flames. Its people are not in the front line. The Prime Minister and his colleagues have a measure of conscription in force in Canada for home defence, it being stipulated that men so drafted will not be sent overseas. Presumably, therefore, these men cannot come under the category of those to whom Mr. King alludes as "happy warriors," even though they have been conscripted to defend their hearths and homes when these are attacked. The Prime Minister's "happy warriors" are those who volunteer for service overseas. He believes that all the men required for total war can be found under the voluntary system; that is, all the men "that we (the Government) require."

In none of his speeches during his Western tour did the Prime Minister point to the example of Great Britain and her all-out conscription policy. Apparently that country has not a race of "happy warriors" because she has abandoned the voluntary system, knowing full well it would mean suicide where total warfare is concerned. Nor did Mr. King mention the United States, a country which, while not at war, has a far greater measure of conscription in force than that which obtains in Canada. What the Prime Minister has made clear to the people of his country is that while he admits that the enemy is engaged in total war he does not believe that Canada should reply in kind. His Government, so long as it will not institute conscription for overseas service—for fighting where the war is—has tied down Canada to a policy of limited liability in the struggle. It is that, beyond all else, that will be remembered in the years to come when the political record of Mr Mackenzie King is appraised.

USE OF GASOLINE

The Government at Ottawa has changed its plan about merely making an appeal to the people to use less gasoline. It has decreed gasless Sundays. Gas cannot be bought on the Sabbath, nor can it be purchased between the hours of 7 p.m. and 7 a.m. on week-days. This is a method of conservation more practical than a pious appeal that people should use less without any restrictions. Now, unless they purchase in advance and prepare for any eventualities, many will find it impossible to obtain fuel for all their needs, and it may be said with safety that many will suffer, and it will be their own fault. It is not that there is not ample gasoline for all the needs of this country. The desire is to reduce the number of tankers that make calls at Canadian ports so that these vessels, or as many of them as possible, will be made available for use in the War. With the growing air offensive by Britain, and losses suffered by shipping in the Battle of the Atlantic, more tankers are needed to carry supplies for the flyers and bombers. Canadians are asked to make some sacrifice. Of course, the logical way would be to ration the use of gasoline, but this, so far, is regarded by the Government as too complicated a way. Instead it has now decided on shorter hours for the sale of gasoline and one gasless day per week. That will accomplish some useful purpose but it may prove only a preliminary to a rationing system. Moreover, what may deter lavish purchases of the fuel is the increase in price of one cent a gallon.

WASTE AT PORT NELSON

The Government was reminded during the last sitting of Parliament, if only in incidental fashion, that while it was godmothering a campaign throughout the country for the salvage of waste it was doing little about it officially. Mr. M. J Coldwell asked, "What has happened to the bridge across the Nelson River at Port Nelson? Is it still there?" To this the reply of the Minister of Transport was that "All the works that have been erected at Port Nelson have been abandoned since Churchill was chosen." In other words, those works are going to waste, works which it was estimated in 1934 had cost more than $20,000,000. Surely something should be salvaged from the wreck of this expenditure. Mr. Coldwell believes that the steel in the bridge could be reclaimed for war purposes, but there it remains lying idle.

The Gazette of Montreal says there was more than a million dollars worth of railway equipment at Nelson before the place was abandoned, "and, with the exception of rolling stock, it is probably still there. During the last war, when France was short of railway mileage, Canada went to the rescue with supplies taken from sidings and duplicate lines. Why not put the abandoned steel at Port Nelson, including the great bridge there, to some good use now and get back some of the money that was thrown away on an ill-considered political adventure? Furthermore there are still too many duplicate lines of railway in Canada—it is part of our railway problem—and a great quantity of steel, rails, bolts, plates, etc., could be obtained from this source without any injury to the business of the country through impairment of its transportation facilities. Port Nelson alone offers an opportunity for salvage on an extensive scale."

ON THE KITCHEN FRONT

The food shortage in Great Britain is teaching the people many valuable lessons about waste that has been going on for so long and still goes on in those countries that are untouched by the ravages of war. It is teaching that it is possible to live well on potatoes, green vegetables, cheese and milk. Many are learning that there is sustaining power in carrot-tops, parsnip-tops, as well as in such wild foods as nettles and bracken fronds when they are young. People have been taught to skin pea-pods and eat the outer part raw, a diet that it is claimed tastes as delicious as young new peas. All this information comes from "Kitchen Front" talks arranged by the B B C. In one of these it is told of how suggestions come from the most unexpected quarters; how it was a public librarian who was the authority for saying that the soya bean contains more protein than any other food. Mr. S. P. B Mais, who gives the "Kitchen Front" talks, says it was an elementary schoolmaster who showed him how to can vegetables and fruit in the kitchen with a machine costing only seven guineas and the cans 29s a gross.

Evidently Great Britain, as never before, is becoming agriculturally conscious. One of the "Kitchen Front" talks tells of a thousand square yards of land abutting on a school playground "where the apple trees are overloaded with fruit, the rock pools glorious with lilies and where there was a beehive and a conservatory." All these were looked after by the boys and girls of the school. The B B C. broadcaster has many stories to tell of the thousands of recipes he has received from listeners, of similar thousands of queries about this, that and the other thing. He made a test once by asking a question himself in seeking a cure for sleeplessness. He collected 500 recipes and he says, "perhaps the best was from a parson who told me to sing myself to sleep singing hymns Yes; but why should my cure give the disease to everybody else in the house?"

A radio news announcer a few days ago told listeners that the aurora borealis "was creating much cosmetic disturbance." Now it is known that it is only a delusion and a snare to imagine that cosmetics cover up blemishes.

HONOR

Say, what is Honor? 'Tis the finest sense
Of justice which the human mind can frame,
Intent each lurking frailty to disclaim,
And guard the way of life from all offence
Suffered or done When lawless violence
Invades a Realm so pressed that in the scale
Of perilous war her weightiest armies fail,
Honor is hopeful elevation—whence
Glory, and triumph Yet with politic skill
Endangered States may yield to terms unjust;
Stoop their proud heads, but not unto the dust—,
A foe's most favorite purpose to fulfil:
Happy occasions oft by self-mistrust
Are forfeited but infamy doth kill
—Wordsworth.

MORAL IDEAS

Upon what does civilization really repose? Not upon our conquests in the world of matter which may merely add to our capacities for extraordinary brutality in generations to come, but upon the prevalence of moral ideas—of the idea of duty, of the idea of justice, of the idea of conscience —H P Liddon (1867).

The Weather

Meteorological Office, Victoria, B C, at 7 00 p.m. Tuesday, July 15, 1941

SYNOPSIS OF WEATHER CONDITIONS

The weather has been fair and the current of warm air from the continent continues to give very high temperatures over all of British Columbia except the Queen Charlottes.

The Prairies have been fair and warm.

PRECIPITATION AND TEMPERATURES

(Precipitation for twelve hours to 5 00 p.m.; temperatures for twenty-four hours)

	Precipitation	Min.	Max
Victoria	..	60	91
Nanaimo	..	68	100
Vancouver	..	63	83
Kamloops	..	61	103
Prince George	..	54	97
Estevan Point	..	56	72
Prince Rupert		53	74
Langara		54	63
Atlin		55	66
Dawson		53	74
Seattle		63	96
Portland		65	103
San Francisco		56	
Spokane	..	63	87
Penticton		61	94
Vernon		63	
Kelowna		61	
Grand Forks		61	
Nelson		60	96
Kaslo		59	
Cranbrook		57	97
Calgary		55	88
Edmonton	..	53	88
Swift Current		57	83
Regina		51	84
Prince Albert		54	87
Winnipeg		46	77
Monday—			
Toronto	..	68	81
Ottawa	..	53	85
Montreal	..	64	85

TUESDAY

Minimum	60
Maximum	91
Average	75
Minimum on the grass	58

Weather, clear, sunshine July 14 14 hrs 24 mins

5:00 P.M. WEATHER REPORTS

Victoria — Barometer, 29 87; wind, SW, 5 miles; clear
Vancouver—Barometer 29 88 wind, NW 10 miles, clear
Kamloops—Barometer 29 80, calm, clear.
Prince George—Barometer, 29 98, wind, S SE, 2 miles; clear.
Prince Rupert—Barometer, 29 90, wind, SW, 5 miles, clear.
Langara—Barometer, 30 11; wind SW, 5 miles, foggy
Estevan Point — Barometer 29 98, wind, NW, 12 miles; clear
Tatoosh—Barometer, 29 90, wind, SW, 10 miles; clear
Portland—Barometer 29 77, wind, N-NW, 27 miles fair.
Seattle—Barometer, 29 85; wind, NW, 10 miles, clear.

Note and Comment
By SANDHAM GRAVES

Something, I fear, is happening to the English language. This, from the office of the Director of Public Information for Canada at Ottawa, purports to give some highlights on the life of a famous British general.

• • •

"General ——, sturdily built Scot who takes General ——'s place [illegible] this war began. He learned little Narvikwards He learned more on south coast England yesterautumn when everyone thought Germans might try land any day. He paid visit western desertwards during Winter and onwent thoughtfully his way Indiawards. Then he summed it all up in one sentence, "There has never," he said, "been an impregnable fortress." He was thinking of this island, but there are other "fortresses" worldwise today. Two other things he said as a result of all his study of hasty evacuation and hurried defence contra a ruthless enemy who doesn't give a tinker's curse pro military tradition. Outgazing under his bold overhanging forehead one day unlong post Dunkirk he put into words lesson we should learn ex-Germans "Get together," he said. "Greatest good that Germans have done us as a nation," he said, "is increasing cooperation inter services. In conferences nowadays we really get inside each other's heads" Perhaps that was wishful thinking. Perhaps he only hoped the chiefs of three services would get inside each other's heads.

• • •

There is a good deal more of it, because the General onwent, as it were, and is a real up and coming soldier. It is a little hard on him that the office of the Director of Public Information for Canada apparently has not time to decode cable messages from Great Britain, because the newspapers of Canada are not likely to have either the time or the codebooks for that service. For instance, what would the average newspaper morgue make of this.

• • •

"He could backlook on 'Mohforce,' as they called it 'Mohforce' were Scottish English Indian troops who fought Mohamand tribesmen on frontiers—1935. They used watch their commander upwalking frontline ridge to take look at Mohamands sniping ex barren rocky valley Sideheading in the front line He'd stand at a door of desolate farmhouse directing men who were outpushing their posts by climbing ex peak peakwards T'was rather like his own border country, hilltops set with ancient keeps or peeltowers But veiled women watching fighting exroof of fortlike farmhouse were little out of place He could backlook on voyage Norwaywise and capture Narvik and difficult time there until order leavewise came They made him (commander) until immediate invasion danger seemed to be over and then they outsent him Indiawards again By that time he had no illusions about war—"

• • •

Well, neither have I any illusions about war. And yet I do think that this is not quite the way to do it, you know Why could "they" not have sent him to India simply in the first place, and have let him return there as simply next time? Did "they" really have to "outsent him Indiawards again"? And who are "they" anyway? It is all a little puzzling I feel that we shall have to get still further inside other peoples' heads, so to speak, if we persist in talking cablewise Or, we might decode the cables That has been done before

Tides at Victoria

JULY

Time of tides (Pacific Standard Time) at Victoria, B.C., for the month of July 1941

Date	H M	Ft	H M	Ft	H M	Ft	H M	Ft
1	3 20	5 7	8 43	9 1	13 10	3 7	20 40	8 2
2	3 34	4 6	8 38	8 0	13 34	4 6	21 31	9 0
3	4 34	3 9	10 48	5 9	14 34	5 4	21 34	9 7
4	1 30	2 0					22 22	8 6
5	9 14	3 1	10 18	6 6	17 07	9 7	22 14	9 3
6	0 50	1 8	10 44	7 4	16 28	7 3	22 34	9 3
7	7 42	5 6	17 19	7 8	18 30	7 4		
8	8 30	9 3	9 25	8 8	7 31	7 9	20 35	7 4
9	1 10	8 1	9 08	8 0	19 25	7 0	21 15	7 3
10	1 40	0 9	9 40	8 0	19 53	7 0	23 13	7 0
11	2 43	0 1	10 31	1 4	19 11	7 0	23 13	0 0
12	3 29	7 4	11 11	8 1	19 22	0 0		
13	0 10	0 2	4 30	5 0	11 52	3 0	19 44	6 1
14	1 30	0 0	5 00	9 11	12 39	3 0	20 15	0 1
15	2 11	5 2	7 12	8 0	13 24	4 0	20 40	0 1
16	4 12	4 0	8 50	8 4	13 49	9 2	21 18	0 3
17	5 01	4 1					21 46	0 2
18	6 40	7 6					22 13	9 3
19	9 10	2 0					22 30	9 4
20	9 01	2 5					23 00	8 5
21	7 25	8 1	1 33	7 5	18 44	7 4	23 40	9 6
22	7 36	1 7	1 45	7 5	18 00	7 4		
23	0 15	8 9	8 20	1 4	17 40	7 5	20 10	7 4
24	0 34	8 8	9 03	1 4	14 19	7 5	21 00	7 1
25	1 40	8 8	9 27	5 4	16 20	7 1	21 47	8 7
26	2 30	8 1	10 10	1 7	17 52	7 0	22 30	9 4
27	2 27	7 8	10 56	2 3	18 12	7 4	22 34	6 9
28	4 33	7 1	11 35	3 0	16 40	7 0		
29	0 30	0 2	9 45	5 0	12 10	3 7	18 14	0 1
30	1 20	4 9	7 11	9 1	12 21	4 0	19 20	0 4
31	2 42	3 9	6 07	8 0	13 38	4 0	20 20	8 4

The time is Pacific Standard for the 120th Meridian West It is counted from 0 to 24 hours from midnight to midnight. The figures for height serve to distinguish high water from low water Where blanks occur in the table, the tide rises or falls continuously during two successive tidal periods without turning

To find the depth of water on the sill at the Esquimalt Drydock at any tide add 30 feet to the height of high water as above given

Offers to Stage Real Bull Fight

WEST VANCOUVER, July 15 (CP). —A real Spanish bull fight may feature a Narvaez pageant to be held here August 16 to commemorate the landing of the first white man on the coast of British Columbia's Mainland 150 years ago.

A wire fence manufacturing firm, in a letter to the West Vancouver Municipal Council, has offered to send a Spanish matador and two of [illegible] pageant.

The council made no decision on the offer.

The Observation Car
By THE EDITORIAL STAFF

Nipper in News

Note from "C.C.": Napoleon, famous comic strip dog, has nothing on a local canine affectionately known to many children as Nipper. Old "Nap" makes a public appearance only once a week, but this black cyclone gets into peoples' hair every hour of the day and half the night. Charles, his master, accompanied by the long-eared tyke, went for a stroll from the west of the city to Gorge Bridge, and every foot of the journey was an adventure. Half way to the bridge, Nipper had been in three noisy fights and made four escapes from sudden death under automobile wheels. In addition, two women threatened both dog and master with arrest when the rascal chased their valuable Maltese cats around blocks. Swimming was not in the cards for Nipper, for that day the full moon had driven nearly all water out of the Gorge and left the surface covered with huge balls of bubbling white foam. All was peaceful until a lad tossed a stick from the bank. Nipper immediately left his master's side and swam out for the stick. The soapy-looking mess confused the animal, and soon he was submerged in the foam and lost to sight. Throwing caution to the wind his master gave a fleeting thought to his best Sunday brown boots and waded in to his waist. He soon had an arm around Nipper and convoyed him safely to shore. Then the black shadow shook himself like a garden spray and vigorously wagged his tail in gratitude. A few seconds later the dog burst into a series of shrill yelps, and kept it up all the way home He had been stung on the nose by a wasp.—G.B

• • •

Glancing Over Sport

Duke McLeod, former sports broadcaster for CFCT and well known in the province for his fine running account of British Columbia's basketball playoffs, was a recent visitor to the sports department Duke is now located at station CFAR at Flin Flon, Manitoba and he handles all the hockey games, curling events and various athletic competitions held in that part of Canada. The ex-Victorian keeps in touch with provincial sports via the newspapers . . Just to settle an argument, Jim Braddock, former kingpin of the heavyweight boxing division, was born in North Bergen, New Jersey, on December 6, 1905, and not in Manchester, England, as one fight fan would have you believe Freddy Wood, Vancouver golf pro, must be a pretty good shotmaker The Mainlander eliminated Vic Ghezzi in the third round of the last San Francisco match play tournament, and on Sunday the American beat Byron Nelson on the second extra hole to win the P G A. championship . The next Cleveland-New York ball series, which takes place this week, should just about settle the pennant race in the American League for this season . . Jack McDonald, former J B A A oarsmen, grid and basketball star, will soon be receiving his wings in the R C A F In his last letter home Jack said he only had eight more hours of solo to go to complete his course He will be back in Victoria on leave within a week —J.D.

Sunrise and Sunset

JULY

Times of sunrise and sunset Pacific Standard Time at Victoria, B.C., for the month of July 1941

Date	Sunrise	Sunset	Date	Sunrise	Sunset
1	4 14	20 19	17	4 30	20 09
2	4 18	20 18	18	4 30	20 01
3	4 16	20 18	19	4 31	20 07
4	4 17	20 18	20	4 32	20 06
5	4 19	20 17	21	4 33	20 05
6	4 19	20 17	22	4 34	20 04
7	4 18	20 19	23	4 36	20 02
8	4 20	20 16	24	4 37	20 01
9	4 21	20 16	25	4 38	19 59
10	4 21	20 15	26	4 39	19 56
11	4 22	20 14	27	4 40	19 58
12	4 23	20 13	28	4 42	19 57
13	4 24	20 13	29	4 43	19 56
14	4 25	20 12	30	4 44	19 44
15	4 28	20 11	31	4 46	19 52
16	4 28	20 10			

Meteorological Office, Gonzales Heights Victoria B C

FIFTY YEARS AGO TODAY

(From The Daily Colonist of July 16, 1891)

Work at the Outer Wharf—The work of building the stone wall at the Outer Wharf is progressing rapidly and it is expected to have the masonry work completed in about two weeks Nearly all the submarine work is finished, and ready for the filling in Two divers are engaged in laying the big stones beneath the water and they can plainly be seen at work beneath the surface at low tide

Hospital Work Two hundred and seventy-two dollars was the amount received by the Jubilee Hospital from church collections last Sunday, Christ Church Cathedral contributing $237, and St James' Church $35 The other city churches will take up hospital collections during August At a meeting of the hospital board tomorrow the contracts for supplies will be awarded, and a report from the resident medical officer will be received, upon the subject of a trained nurses' home The secretary is now in communication with a number of firms in regards to a hospital ambulance

Raspberry Festival—The raspberry now rules the world of church entertainments, the strawberry having been shelved for the season The raspberries will be found in abundance at Christ Church school, this evening, when a special entertainment is to be given in aid of the St Barnabas Church building fund.

Letters to the Editor

No letter to the Editor will be inserted except over the proper signature and address of the writer. This rule admits of no exception. No letter should exceed 300 words in length.

COMMUNISM

Sir,—Perhaps I can best explain my position as regards Soviet Russia, to your correspondents, by quoting the following cable, which was sent to Mr. Churchill and Lord Beaverbrook on Sunday, June 22, from the Toronto headquarters of the British-Israel World Federation (Canada), and with which I fully concur:

"German attack on Russia merely blind to deceive Britain and distract attention from real plans which are destruction of Empire. On no account allow British forces be drawn in. Remember Russia is the enemy also and will finally be disclosed in the attack on Palestine (see Ezekiel xxxviii and xxxix). As previously advised pacts made with non-Anglo-Saxon nations suicidal. You have already proved this at Dunkerque and Crete Victory will come but only when Empire obeys God (see again Ezekiel xxxvi, 37."

One other matter seems to need explanation, the question of the participation of international Jews in the setting-up of Communism in Russia.

Records show definitely that most of the first Bolshevist leaders were Jews, but that fact certainly does not condemn the whole Jewish race any more than to say that Germans set up Nazism condemns the whole German race, or that Italians started Fascism, condemns the whole Italian race. As a British-Israel believer I have a great admiration for the Jews, and realize that mankind owes them a great deal I believe also that one day they will return to their brethren, the Anglo-Saxon-Celtic people, who have not yet recognized themselves as Israel. A study of Israel and Jewish history would probably open many people's eyes to a great deal of what is going on in the world today

E. W. ABRAHAM

"Tirites," 1125 Faithful Street, Victoria, B.C., July 10, 1941.

CONSCRIPTION

Sir,—I think it is high time we all took an inventory of ourselves and looked inward to see if we are worthy of our privileges and freedom We camouflage ourselves with a mask of sophistication and indifference that grows and finally becomes a very part of us

What brought that thought on? A recent conversation I had the privilege of having with one of our fine young men as he was leaving to join the Air Force. He said "There have been many mistakes made and the Government is certainly not doing as it should. The graft and corruption is terrible and makes us ashamed. Still the country is worth fighting for because this political setup will not always be in power. They are short-sighted and are thinking of party and not of Canada as a nation. We younger men hope to keep our ideals and when our turn comes try to do better, if it be the will of God.

At any rate we can join the forces and go with a clear conscience, knowing we are not responsible for putting the country in its present condition, and whatever happens to us we hope our sacrifices will not have been in vain; and if I am called on to make the supreme sacrifice, I hope the world will be a better place for my passing-by'

I tried desperately to be fair and unprejudiced when I listened to Mr Mackenzie King on Dominion Day, speaking from Vancouver, but all I would get out of it was that he did not want to have conscription made an issue, because he feels very shaky on his perch, and is making the plea that it will divide the country I find this hard to believe in view of the fast-moving events of the past thirteen months. It has been expressed to me that they are playing the East against the West, and vice versa, for political purposes. That maybe so, but I believe that the Liberals are shutting their eyes to facts They are refusing to conform to the will of the people If there is any section of this country that cannot see the very real danger that exists for Canada today, then, who is responsible for them being kept in ignorance in this modern day of communication by radio, telegraph, telephone cable, and all newspapers and magazines. The whole thing sifts down to this, the Liberals do not want to put their security into jeopardy, even after all they know they have done that is wrong They have been wasteful, extravagant, and worst of all, dishonest with the people's rights and privileges as well as money

I understand that Ottawa has been deluged with mail asking for conscription. I cannot prove that statement I say again bring in conscription of everyone and everything and make no exemptions at all

Why is it so many of our young people would rather fight for the U.S A. after they have lived over there for a while? It is because all things are not so tied up in politics as they are in Canada One young man has said so. In Heaven's name let us get on with our war effort. Why is it we can get so little cooperation. Why not all get together and work in harmony All these small groups and organizations are doing splendid work, but if we united how much greater the results would be, if the people would be big enough to forget self and think of everyone as a big family, working together for the benefit of a United Canada.

An army man has told me that recruiting will not improve because the young men do not want to give up their jobs to foreigners who will get their big pay while they are getting $1.30 a day. There is something to be said for that, too. Because in spite of pledges and vows, there will be some of them that will accept the big pay and part of their pay will go to the homeland, I mean the foreigner's. I wish one of your reporters would get an interview with some of these (our own young men) and publish what he finds on this subject. Any of his findings would make interesting reading, for it would show how a lot of our young men are thinking

(MRS) LAURA GOULD.

1533 Myrtle Street, Victoria, B.C., July 12, 1941.

. . . the day to invest a small sum in future happiness. Read about this sound method.

● Right now you can put yourself and your family on another pay roll that will take over when your pay stops coming in. No need to save up to meet big insurance premiums. It's a special Budget Policy featuring deposits you can afford out of this week's pay envelope.

For example, at age 30 the premium on this five thousand dollar ($5,000) policy is only $6.15 each month. And you don't even have to remember to pay each premium as it comes due, for the Company will accept your 12 small monthly cheques dated ahead.

Take advantage of this safe, modern, easy way to get the life insurance you've always wanted. Without obligation send coupon today for folder explaining how you can get the protection you want for as little as $5 monthly.

NORTH AMERICAN LIFE

HEAD OFFICE: 112 King Street West, Toronto, Ont.

Please send me information about your special Budget Policy, together with free Pocket Memo Budget Booklet.

Name

Address 1942

H. L. WEBSTER, Branch Manager
205 SCOLLARD BLDG.

MEN'S ALPACA JACKETS $2.98

Ideal for Home or Office. Light. Cool. Dressy. Sizes 36 to 42, in Grey

THE "WAREHOUSE"

1420 DOUGLAS STREET 2110 GOVERNMENT STREET

You're O. K. When You Order Kinghams!

KINGHAM-GILLESPIE COAL CO. LTD.

GET IT IN and GET IT OVER E 1124

TODAY'S DIGGONISM

Happiness is a delicate balance between what one is and what one has.

RUBBER STAMPS

may not be much use in the legislature, but the right one at the right time is mighty handy in the office. We make 'em—QUICK.

DIGGONS

SEEKS DATA FROM LOCAL SHIPYARDS

Alderman B J. Gadsden will move the following resolution at the next City Council meeting in an endeavor to ascertain if shipyards are taking advantage of daylight saving time, recently ordered in British Columbia as a war measure.

"Be it resolved that the Victoria Machinery Depot Company, Ltd., and Yarrows, Ltd., be requested to furnish the council with information on what steps they have taken and contemplate taking to insure the full and constant use of all available means to secure the maximum capacity and speed of ship production, including advice as to the time of completing preparation of their shipyards and of commencing construction of the cargo vessels, the number of shifts to be employed, and any other particulars on their shipbuilding activities the companies might be prepared to supply to the council."

According to Culbertson

There is no denying the fact that luck plays its part even in the highly scientific game of duplicate bridge However, even when a player is "getting the breaks" he must co-operate with Dame Fortune in order to achieve the best result. Top score on a certain board in a duplicate game went to the North-South pair who, quite unwarrantedly reached a three no trump contract on the following hand:

South, dealer.
Neither side vulnerable

NORTH
♠ 8 6 4
♥ 8 7 6 3
♦ K 10
♣ A 9 6 5

WEST
♠ Q 10 5 3
♥ Q 5
♦ A Q 8 2
♣ 10 4 3

EAST
♠ K 9 2
♥ K 10 4 2
♦ 7 6 4
♣ J 8 2

SOUTH
♠ A J 7
♥ A J 9
♦ J 9 5 3
♣ K Q 7

The bidding

South	West	North	East
1 NT	Pass	2 NT	Pass
3 NT	Pass	Pass	Pass

North's raise was one-half honor trick light in the new Culbertson system, in which the opening no trump may be based on only three and one-half honor tricks. True, South had just about a "minny" and might have passed to two no trump, but with honors in every suit and a plus-value to spare, he naturally was reluctant to "hang" one trick short of game

After West had opened a low spade and the dummy appeared, declarer felt far from comfortable. It did not seem impossible that the cards could lie so well that nine tricks could be brought home Naturally, however, he did not give up.

Capturing East's spade king he led three rounds of clubs, getting his first break when the suit split. On the fourth club East, declarer, and West all discarded low diamonds. A low heart was led from dummy, and declarer got his second break when the eight spot forced West's queen.

At this point West was up against it His diamond discard had left him defenceless Rather than establish declarer's probable spade jack, West laid down the diamond ace and continued with the eight spot. The king won (a third break for declarer that the diamond ace was "right"), and another heart finesse succeeded. The cashing of the heart ace forced West to discard a spade Now the diamond jack was led, throwing West on lead and forcing him to play up to the guarded spade jack.

Undoubtedly, declarer had remarkable luck in bringing home nine tricks, but at least he had capitalized his opportunity, including West's faulty defence Obviously, had West kept all of his diamonds and discarded a spade, he could have established enough diamond tricks to defeat the contract

TOMORROW'S HAND

South, dealer
Both sides vulnerable.

NORTH
♠ A Q 8 2
♥ A J 8 5 4
♦ A 10
♣ Q 6

WEST
♠ 10
♥ —
♦ 8 6 3 2
♣ J 10 8 7 5 4 3 2

EAST
♠ 9 6 4
♥ K Q 9 7 6
♦ Q 9 5 4
♣ 9

SOUTH
♠ K J 7 5 3
♥ 10 3 2
♦ K J 7
♣ A K

Mr Culbertson will discuss this hand in tomorrow's column.

'39 Ford V-8 De Luxe Sedan

$995

This car has been completely renewed and so it carries our most complete guarantee. "R. & G." means renewed and guaranteed. It means that with a late model car all the smartness of a streamlined model with the guaranteed perfection of a car that has been reconditioned by factory experts. The saving to you is several hundred dollars.

NATIONAL MOTOR CO., LTD.
Ford V-8 - Mercury "8" - Lincoln-Zephyr and Lincoln Cars
819 YATES STREET

For Fire and Automobile Insurance, Rentals and Real Estate, Consult
ELSIE B. RICHARDS
Suite 7, Metropolitan Building, Opposite Postoffice
PHONE E MPIRE 7722

FUNERAL NOTICE

PRO PATRIA BRANCH
CANADIAN LEGION B.E.S.L.

The members of Pro Patria Branch, Canadian Legion, and the Women's Auxiliary are requested to attend the funeral of our late Comrade Alfred S. Schofield at McCall Bros. Funeral Chapel on Wednesday, July 16, at 2 o'clock.
O. A. GILL, Secretary.

SENTENCED TO JAIL AND LASH

Three Accused of Robbery With Violence Convicted At Nanaimo

NANAIMO, July 15—Three Ontario soldiers, Privates Frederick Parkinson, age twenty-three, Norman Carter and Elden Salvage, both age twenty, convicted on a charge of robbery with violence of a well-known sixty-six-year-old Chemainus cook, Lee Won, near Chinatown here, late on Saturday, July 5, were each sentenced to two years in the penitentiary and ten lashes, by Magistrate C. H. Beevor-Potts after an all-day trial here today.

Asked by the court if they had anything to say or any defence to offer before evidence closed, Parkinson and Salvage replied they had not. Carter answered: "I don't remember anything."

A vigorous plea for leniency by Lieut. S. P. Clark, of the Dufferin-Haldimand Rifles of Canada, stationed at Camp Nanaimo, who suggested a six months' term so that the army could apply for parole for the men, who, he pointed out, were young and strong and could be made use of at the present time. He presented their army crime sheets in court and pointed out that during the year's enlistment there had only been one notation against them, that of absence without permission. The three were good soldiers, he said. "We are much surprised they acted the way they did."

LENIENCY A FAILURE

Magistrate Beevor-Potts said he had been lenient with one or two cases in the past, without his leniency having the desired effect. "They are liable to life imprisonment," he added.

"I'm not going to be governed by sentiment, the public must be protected."

Addressing the accused he said it was a cowardly thing to attack an old man, which was made worse by the fact that they wore soldier uniforms which stand for upholding of the law.

Lee Won, frail in stature, in the witness stand, told of visiting Nanaimo on the night in question. He was en route to the depot for a late bus to return to Chemainus when three soldiers stopped him in the neighborhood of Hecate Street. They asked him where they could get liquor. He replied he was a stranger and did not know. "They grabbed my clothing and started striking me. I don't remember any more until I woke up in the hospital."

Dr. Alan Hall, attending physician, described finding the Chinese in an unconscious condition with blood flowing from hands and face. One eye was completely closed from a bruise swelling, one eye pupil was hemorrhaging and there was a deep laceration and bruise in the neck area. William "Brick" Graham, taxi driver, swore he saw three soldiers, whom he could not identify, run from the scene of the hold-up to the Canton Restaurant.

THOUGHT IT A FIGHT

Sergt. Ernest Highfield, of the Argyle and Sutherland Highlanders, giving evidence, stated he happened along Hecate Street about the time of the hold-up, he was attracted by the sound of blows. He thought it was three soldiers fighting, and he told them to "break it up." They said they would.

They overtook him later and told him how tough they were, as they had just beaten up a Chinaman. Then one noticed his friend had no cap.

When this soldier, who was identified in court by witness as Parkinson, went back to get his cap, witness saw him pick up the Chinese and throw him on a nearby porch. The Chinese, witness said, was crying "Don't hit me again."

Constable Donald Colquhoun, corroborated by military police, stated that Carter, when told to take off his anklets, while being searched at the police station after his arrest, was seen trying to hide something as he sat on the floor by a wall.

When he stood up they found three ten-dollar bills, one five-dollar bill and a return ticket to Chemainus, which corresponded with what the attacked Chinese said was taken from him during the hold-up.

FOR A QUICK LUNCH:—
A CUP OF BOVRIL
and a Sandwich

EGG MARKET

These prices are obtained daily from the office of the Dominion Government Poultry Produce Inspection Service, Victoria, O 2493.

To producer	
Grade "A" large	.32
Grade "A" medium	.31
Grade "A" pullet	.29
Peewee	.12
Following are city wholesale.	
Grade "A" large	.38
Grade "A" medium	.35
Grade "A" pullet	.33
Peewee	.18

Foreign Bonds

Burns & Wainwright, Ltd.

	Bid	Asked
Argentina 4½% 1971	73 50	74 25
Australia 4½% 1956	90 25	90 00
Chile 6, 1961	11 00	12
Colombia 6 1961	34 50	35
Cuba 4½% 1977	60 50	62 50
Denmark 4½ 1944	62 00	64 0
Peru 6% 1961	6 00	7 50
Uruguay 4½% 1979	45 50	47 00

Above prices in New York

FOREIGN EXCHANGE

OTTAWA, July 15 (CP)—Official Foreign Exchange Control Board rates unchanged at United States dollars, buying 10 per cent premium, selling 11 per cent premium. Equivalent discounts on Canadian dollars in New York, buying 9.91 per cent, selling 9.09 per cent.

Sterling, in Canadian funds, buying $4.43, selling $4.47.

BAR GOLD

MONTREAL, July 15 (CP) — Bar gold in London was unchanged today at $37.54 an ounce in Canadian funds, 168s in British funds, representing the Bank of England's buying price. The fixed $35 Washington price amounted to $38.50 in Canadian funds.

LONDON STOCKS

LONDON, July 15 (AP)—Stock closings, in sterling: Austin "A," 14s 6d; Babcock & Wilcox, 44s 3d; Central Mining, £11; Consol Gold, 57s; Crown, £10 3-8; De Beers, £7 1-4; East Geduld, £9 1-2; Metal Box, 78s 6d; Mexican Eagle, 7s 9d; Mining Trust, 1s 1 1-2d; Rand, £6 7-8; Springs, 20s 6d.

Bonds: British 3 1-2 per cent Consols, £82 1-8; British 2 1-2 per cent War Loan, £105 1-8; British Funding 4's, 1960-90, £114 1-8.

METAL MARKETS

LONDON, July 15 (AP)—Tin irregular, spot £257 15s bid, £258 asked; future £261 5s bid, £261 10s asked.

NEW YORK, July 15 (AP)—Copper steady; electrolytic spot, Conn Valley 12.00, export, f.a.s. New York 11.00 to 12.00. Tin, barely steady; spot and nearby 53.50, forward 52.62 1-2. Lead steady; spot, New York 5.85 to 5.90, East St. Louis 5.70. Zinc steady, East St. Louis spot and forward 7.25.

MONTREAL, July 15 (CP)—Spot Copper, electrolytic, 12.78, tin 61.87 1-2, lead 6.50, zinc 8.65, antimony 12.25, per 100 pounds f.o.b. Montreal, five-ton lots.

MORE MILK

LONDON (CP)—Nearly 12,000 more farmers are producing milk in England than a year ago, according to a report of the Milk Marketing Board. This represents an increase of about 8 per cent.

FINANCE - COMMERCE - MARKETS

Leaders Move in Irregular Drift On Wall Street

NEW YORK, July 15 (AP)—The buying tide ran to rails and industrial specialties in today's stock market, with many so-called leaders drifting through a narrowly irregular channel.

Farm implements were among the strongest performers, getting up 1 to 5 points. Gains elsewhere ranged from fractions to a point or so. Steels, motors, rubbers, oils, utilities and aircrafts failed to do much on the upside.

Trends were a bit spotty from the start, but plus signs were in the majority at the close. Of 768 issues appearing on the ticker tape, 338 were up, 214 down and 216 unchanged.

The Associated Press average of sixty stocks held a net advance of .2 of a point at 43.7 and was at the best level since January. Dealings expanded in the forenoon and slowed after midday. Transfers of 702,900 shares compared with 563,830 yesterday.

In addition to the continuance of optimistic business prospects, the question of inflation, brokers said, still was the main market stimulant.

DOW JONES' AVERAGES

Dow Jones' averages closed as follows:

Thirty industrials, 128.25, up .30.
Twenty rails, 29.79, up .28.
Twenty utilities, 18.63, unchanged.
Sales, 700,000 shares.

(H. A. Humber, Ltd.)

	Close
American Can	88
American Tobacco	73
American Smelter	44⅛
American Tel & Tel	150½
Anaconda Copper	28½
B & O Railway	4½
Bendix Aviation	38⅝
Bethlehem Steel	76⅝
Borden	20
C P R	4½
Chrysler	58½
Con Edison	16½
Curtiss-Wright	8⅛
Dupont	160⅝
Eastman Kodak	140
Freeport Texas	38⅝
General Foods	33½
General Electric	33½
General Motors	43
Great Northern	27½
Howe Sound	35
Intl T & T	2½
Intl Nickel	30½
Kennecott Copper	35⅝
Montgomery Ward	36
New York Central	14
Packard	3
Penn Railway	24
Phillips Pet	44
Pullman	25
Safeway Stores	42⅝
Standard Oil N J	43
Texas Corpn	43
Texas Gulf	37
Union Carbide	77
Union Oil Cal	14
Union Pacific	83½
United Aircraft	41
U S Rubber	24
U S Steel	58
Westinghouse Electric	97
Western Union	30⅝
Woolworth	30
Yellow	14⅝

Montreal Stocks

MONTREAL QUOTATIONS
(James Richardson & Sons)

	Bid	Asked
Algoma Steel Com	3½	
Algoma Steel Pfd		60
Assoc Breweries, Com	15	17
Assoc Breweries, Pfd	110	
Bathurst Paper	11	11½
Building Products		16½
Canada Northern Power	5½	
Canada Steamships	3½	4
Canada Steamships Pfd	21	21
Canadian Alcohol A	2½	2½
Can Car & Foundry	6	6
Can Car & Foundry Pfd	21	[illegible]
Canadian Celanese Com	24½	24½
Canadian Celanese Pfd	113½	
Canadian Converters	15½	16
C P R Com	6	6½
Cockshutt Plow	6	[illegible]
Consolidated Smelters	34	39
Crown Cork		25
Distillers-Seagrams, Com	22	22
Dominion Bridge	23	23
Dominion Coal, Pfd	16	16
Dominion Steel & Coal B	7½	7½
Dominion Tar	4½	6
Dominion Tar Pfd		87
Dominion Textiles	72	77
Gatineau Power Pfd	70	73
General Steelwares, Com	4	5
Hamilton Bridge	3½	4
Hollinger	15	12½
Howard Smith		14
Howard Smith, Pfd	99	100
Hudson Bay M & S	26½	
Intl Nickel	34	35½
Intl Petroleum	14	13½
Lake of the Woods	14	14½
Massey Harris	2	3
Montreal Cottons, Pfd	113	
Montreal Power	31	32
National Breweries	34½	35
National Steel Car	35	36
Noranda	56½	58
Ogilvies		28
Ottawa Power	4	
Penmans	44	
Power Corpn	4½	6
Price Bros	3½	11
Price Bros Pfd	60	70
Rolland Paper		19
St Lawrence Corpn Pfd	15	16
St Lawrence Paper, Pfd	25	
Sherwin-Williams	5	13½
Steel of Canada	65	65
Steel of Canada Pfd	67	62
United Steel	3½	3½
Canadian Investment Fund		3 64
Curb		
Abitibi	75	85
Abitibi Pfd	5½	6½
Asbestos	14	16
Bathurst B	3	5½
Brewers & Distillers	3	
Canada & Dominion Sugar	31	34
Canada Malting	35½	34
Canada Vinegars	8	7
Canadian Breweries	90	100
Canadian Breweries, Pfd	22	34
Canadian Vickers	2	2½
Commercial Alcohols	175	100
Consolidated Paper	2½	2½
Donnacona A	3½	4
Fairchild	1½	3
Fleet Aircraft	4½	5
Ford A	13½	16
Fraser Company	7	8½
Massey-Harris Pfd	35	41
McColl Frontenac Pfd	88	92
Page Hersey	104	109
Hiram Walker	35	41
Banks		
Bank of Commerce	143	150
Bank of Montreal	180	191
Banque Canadienne Nationale	100	143½

Toronto Stocks

MINING SECTION
(Island Investment Co.)

	Bid	Asked
Aunor	1 60	1 85
Broulan	62	64
Beattie	1 07	1 10
Bralorne	10 00	10 25
Buffalo Ankerite	4 25	4 40
Canadian Malartic	60	62
Central Patricia	1 70	1 76
Chesterville	1 42	1 47
Dome	[illegible]	[illegible]
Bidgood Kirkland	08	09
East Malartic	2 15	2 30
Eldorado	34	30
Falconbridge	2 80	2 90
God's Lake	28	35
Gunnar Gold	20	30
Hard Rock	75	78
Hollinger	15 25	12 62
Home Oil	3 24	3 30
Howey	22	23
Hudson Bay M & S	25 50	26 25
Jason Mines	00	43
Kirkland Lake	72	74
Kerr Addison	4 35	4 40
Lakeshore	15 50	16 00
Leitch Gold	30	41
Little Long Lac	1 24	2 00
McIntyre	50 00	1 00
Macassa	3 05	3 00
McKenzie Red Lake	1 05	1 00
McLeod Cockshutt	1 81	1 84
McWatters	14	
Moneta	32	35
Noranda	56 75	57 30
O'Brien	90	95
Pamour	1 06	1 10
Paymaster	17	19
Pend Oreille	1 46	1 50
Perron Gold	1 42	1 44
Pioneer	2 15	2 20
Premier	90	94
Preston East Dome	3 15	3 25
Reno	11	
San Antonio	3 44	3 47
Sherritt-Gordon	76	77
Sigma	7 15	7 50
Siscoe	51	52
Sladen Malartic	16	32
Sudbury Basin	1 50	1 65
Sullivan	59	62
Steep Rock	1 25	1 28
Sylvanite	2 60	2 75
Teck Hughes	2 77	2 78
Toburn	1 65	1 70
Uchi Lake	60	16
Upper Canada	1 87	1 90
Ventures	4 04	4 20
Waite Amulet	3 40	3 70
Wright-Hargreaves	3 60	3 80

INDUSTRIAL SECTION
(Island Investment Co.)

	Bid	Asked
Bel. Telephone	144	145
Brazilian Traction	7½	8
B A Oil	15	15
B C Power A	24½	25
Building Products		14½
Burlington Steel	8½	10½
Canada Cement	5	5½
Canada Malting	33½	36
Can Car & Foundry	6	6½
Can Industrial Alcohol A	2½	2½
Canadian Pacific	6	6½
Cockshutt Plow	4½	5½
Distillers-Seagrams	22	23
Dominion Bridge	23½	25
Dominion Steel & Coal	7	7½
Ford of Canada	15½	16
Gatineau Power	7½	
General Steelwares	4	5
Hiram Walker	30	41
Imperial Oil	8	9
Imperial Tobacco	13½	14
Intl Nickel	12	12½
Intl Pete	13½	14½
Lake of the Woods	24	14½
Laura Secord	9	9½
Massey-Harris	3	5
McColl-Frontenac	3½	4
Montreal Power	31	31½
National Breweries	33½	35
National Steel Car	35	35
Dome		40
Page Hersey	184	190
Power Corpn	4½	6
Shawinigan	14½	14½
Steel of Canada	83	85
Steel of Canada, Pfd	87	89
Banks		
Canadian Bank of Commerce	145	148
Bank of Montreal	190	191
Bank of Nova Scotia	307	310
Royal Bank		184

Averages

Industrials, 93 00, up 17.
Golds, 101 00, up 13.
Metals, 99 38, down 21.
Oils, 18 21, down 1 15.
Sales, 176,000.

Dominion Bonds

(Burns & Wainwright, Ltd.)

			Bid	Asked
Dom of Can	1941	5%	100 75	101 75
"	1944	5%	106 50	107 00
"	1946	4½%	107 25	108 55
"	1955	4%	104 00	108 00
"	1946	4½%	109 00	110 00
"	1948	3½%	109 00	109 00
"	1952	4%	106 00	104 00
"	1956	4½%	107 875	108 875
"	1950	4%	108 625	108 825
"	1951	3%	99 25	99 25
"	1944	3½%	99 75	101 00
"	Perp	3%	91 00	94 00
"	1948	3½%	102 625	102 825
"	1961	3½%	101 00	102 00
"	1956	3%	96 25	96 25
1st War Loan	1954	3½%	101 00	102 00
2nd War Loan	1953	3%	99 00	99 00
DOMINION GUARANTEES				
Can Nat Rly	1951	5%	114 25	115 00
"	1957	4½%	114 50	116 75
"	1956	4½%	116 25	117 00
" July	1969	5%	114 00	115 25
" Oct.	1969	5%	115 25	118 50
"	1954	5%	116 25	117 00
"	1953	3%	97 50	98 75
"	1944	4%	103 50	104 00
"	1950	3%	99 50	99 75
"	1950	3%	99 25	97 75
Grand Trunk	1962	3%	97 50	99 00
"	1936	4%	100 75	100 25

Stocks and Bonds

(A. E. AMES & CO., VICTORIA)

	Bid	Asked
Bell Telephone	144	145
B A Oil	15	13
B C Power A	23½	25
Burlington Steel	8½	
Can Car & Foundry, Pfd		20½
C P R	6½	6½
Cosmos Imp Mills		23
Con Mining & Smelting	30	30½
Consolidated Paper	3	3½
Dominion Bridge	23	25½
Dominion Steel & Coal B	7½	7½
Ford of Canada A	14½	16½
Gatineau Power 5% Pfd	71	73
Goodyear Tire	78½	
Imperial Oil	8½	9½
Imperial Tobacco	11½	12½
Intl Metal Indust 6% Pfd	97	102
Intl Metal Indust "A"	9½	10
Intl Nickel		34½
Intl Petroleum		13½
Montreal L H & P	31½	32½
Moore Corpn	[illegible]	[illegible]
National Steel Car	[illegible]	[illegible]
Shawinigan W & P	[illegible]	[illegible]
Steel of Canada	[illegible]	[illegible]
Hiram Walker G & W	[illegible]	[illegible]
Bank of Montreal	[illegible]	[illegible]
Royal Bank	[illegible]	[illegible]
Canadian Bank of Commerce	[illegible]	[illegible]

Provincial Bonds

(Burns & Wainwright, Ltd.)

	Bid	Asked
Alberta 4%, 1960	35 30	
Alberta 6%, 1960	57 00	90 00
British Columbia 6%, 1957	99 00	100 00
British Columbia 4½%, 1953	101 50	
British Columbia 5% 1962	104 00	
Manitoba 4½% 1960	99 00	
Manitoba 4½%, 1960	95 90	99 50
New Brunswick 4½%, 1961	99 90	99 00
Nova Scotia 4½% 1962	104 00	107 84
Ontario 3½%, 1950	100 50	109 50
Quebec 4½%, 1965	99 50	100 00
Saskatchewan 4½%, 1961	83 00	
Saskatchewan 5½%, 1962	81 00	84 00
Saskatchewan 5%, 1963	89 00	90 00

Corporation Bonds

(Burns & Wainwright, Ltd.)

	Bid	Asked
Abitibi 5%, 1953	21 00	22 25
B C Pulp 6%, 1960	85 00	
Brown Co. 5½%, 1946	84 00	86 90
Calgary Power 5%, 1960	104 00	109 90
Canada Cement 4½%, 1951	100 00	100 00
Canada Steamship 5%, 1957	90 00	93 50
C P R 3%, 1962	87 00	84 75
C P R 4½%, 1961	84 00	85 75
Dominion Tar 4½%, 1951	99 00	102 50
Famous Players 4½%, 1951	96 50	96 90
Gatineau Power 5%, 1946	100 90	102 50
Maple Leaf 3½, 1960	72 00	
Massey-Harris 4½%, 1954	92 00	
McColl-Frontenac 4½%, 1949	100 00	104 00
Shawinigan 5%, 1961	100 90	102 50
Simpsons 4½%, 1951	101 90	102 00
United Grain Grow 5%, 1948	94 50	99 00

Grain Markets

WINNIPEG GRAIN
(H. A. Humber, Ltd.)

Wheat—	P C	Open	High	Low	Close
July	75⅝	74⅝	75½	75⅝	76½
Oct	76⅝	76⅝	77⅝	76	77⅝
Dec	76⅝	76⅝	76	76	76
Barley—					
July	50½	49⅝	49⅝	33⅝	49⅝
Oct	49⅝	49⅝	47⅝	49⅝	47⅝
Dec	44⅝	44⅝	43⅝	44⅝	45⅝
Oats—					
July	30	30	30½	30	32½
Oct	35⅝	35⅝	30½	33⅝	30⅝
Dec	33⅝	33½	33⅝	33½	33⅝
Rye—					
July	56½	55	53	54⅝	54⅝
Oct	54	50⅝	53⅝	55⅝	55⅝
Dec	56⅝	55	56	55½	56
Flax—					
July	150	b150½	161⅝	150½	160
Oct	148	148⅝	151⅝	149½	150⅝
Dec	147⅝	147⅝	149	147⅝	146⅝

Cash Grain

Wheat—	
No 1 Northern	73½
No 2 Northern	72
No 3 Northern	70⅝
Track	64½
Oats—	
No 2 C W	30½
Track	30½
Barley—	
No 3 C W	54⅝
Track	53⅝
Flax—	
No 1 C W	160
Track	155⅝
Rye—	
No 2 C W	54⅝
Track	54⅝

CHICAGO GRAIN
(H. A. Humber, Ltd.)

Wheat—	P C	Open	High	Low	Close
July	101⅝	101½	100⅝	102⅝	102⅝
Sept	103⅝	103½	103⅝	104½	104⅝
Dec	107	106⅝	107½	106½	107½
Corn					
July	73½	73⅝	73½	73½	73⅝
Sept	75	75½	75	75	75⅝
Dec	76	76	76	77½	76
Oats					
July	34	35	35	35½	35½
Sept	35½	37½	37½	36⅝	36½
Dec	33⅝	38½	43⅝	38	[illegible]
Rye					
July	57⅝	57¾	57⅝	56½	57⅝
Sept	58½	58⅝	60⅝	57⅝	58
Dec	60⅝	61	61	60⅝	60½

Retail Markets

Fruits	
Washington Apricots, 2 lb	.15
California Cantaloupes, each .30; 2 for	.55
Local Strawberries, basket	.18
2 baskets for	.35
Local Raspberries, each .15; 2 for	.25
Australian Grapes, 1 lb	.20
California Seedless Grapes, 1 lb	.25
Bananas 1 lb, 15; doz .35 to	.40
California Grapefruit 6 to 7 for	.25
California Lemons, doz .30 to	.48
Florida Grapefruit, each .15, 2 for	.25
Oranges—	
Navels, doz .30 to	.60
Valencia .20 to	.90
Apples (fancy)—	
Okanagan Winesaps, 7 lbs.	.65
Newtowns, doz .35 to	.30
Rome Beauties, 7 lbs for	.25
Small Newtowns, 10 lbs for	.25
[illegible] .30; 2 for	.25
Local Rhubarb, 1 lb	.05
Hawaiian Pineapples, each .35 to	.45
California Honeydews, each	.30
Santa Rosa Plums 1 lb	.15
Local No 1 Cherries, 2 lbs. for	.44
No 2 4 lbs for	.24
Local Loganberries, 2 lbs. for	.15
Vegetables	
Local Cabbage 1 lb	.05
California Celery, each .15 and	.30
Local Parsley, 1 bunch	.05
Parsnips, lb	.04
Local Onions, lb	.09
Local Cauliflower each .15, 10 and	.20
Turnips, lb	.05
Green Onions bunch	.05
Sweet Potatoes, 2 lbs for	.35
Local Spinach, 2 lbs.	.15
Local Lettuce each .05 and	.10
Mushrooms, lb	.45
Local Hothouse Tomatoes, lb .15 to	.25
Local Hothouse Cucumbers .15 to	.25
Local Hothouse Cucumbers .15 to	.20
Potatoes—	
Local 10 lbs	.30
New Potatoes, 4 lbs.	.25
Yams, lb	.12
Local Green Peas, 2 lbs for	.35
Local Celery 1 lb	.15
California Watermelons each	.07
Local Carrots, 3 bunches for	.09
California Onions 5 lbs for	.35
Fish	
Smoked Red Salmon	.35
Soles, 2 lbs	.30
Red Salmon, lb	.30
Local Cured Black Cod	.30
Large Eastern Kippers, lb	.22
Local Kippers, lb	.18
Fresh Cod, 2 lbs.	.35
Ladysmith Oysters, half pint	.25
Salt Cod	.35
Digby Chix, box	.30
Haddies, lb	.35
Boneless Herring	.30
Smoked Cod .25 and	.35
Haddie Fillets	.35
Fresh Smelts	.25
Local Bloaters, 2 lbs.	.25
Sooke Shrimps, per lb	.25
Poultry	
Chicken, per lb	.37
Heavy Fowl, per lb.	.30
Light Fowl, per lb	.25
Turkey No 1 .37 to	.43
Retail Beef	
Hamburger Steak .15 to	.20
Prime Rib Roast .30 to	.35
Loin Roast .35 to	.40
Pot Roast .12 and	.18
T-Bone Steak .32 to	.45
Round Steak .35 to	.38
Rump Roast .30 to	.35
Boiling Beef .12 and	.14

Trading More Active And Prices Higher on Vancouver Exchange

VANCOUVER, July 15 (CP)—Announcement of a general 1 cent increase in gasoline and other petroleum products and probable rationing in Canada, was largely responsible for fairly active trading on Vancouver Stock Exchange today. Prices were generally higher and transfers, which totaled 26,700 shares, were the highest in recent months.

Cariboo Gold Quartz at 2.25 and Island Mountain at 95 both gained 5 and Privateer at 54 and Sheep Creek at 86 each advanced 3 from Monday's closing bid. Hedley Mascot at 51, Premier at 92 and Gold Belt at 24 firmed a cent. Premier Border closed fractionally higher at 2 1-2 while Bralorne dropped 5 to 10.20.

In the oil section Home climbed 10 to 3.25 and Federated Petroleum at 23 and Pacific Petroleum at 18 rose 3 from yesterday's bids. Extension firmed a cent at 18 and United was up a fraction at 4 while Royal Canadian slipped a fraction to 5.

VANCOUVER QUOTATIONS
Mara, Bate & Co., Ltd.

Oils	Bid	Asked
Anaconda	.06½	
Anglo-Canadian	.90	
A P Con	.07	
C & E Corpn	1 30	1 40
Calmont	.21	.30
Commonwealth	.22	
Commoil	.21	.21
Dalhousie Oil	.22	
Extension	.16½	.17
Foothills	.50	
Federal Pete	.22	.90
Highwood Sarcee	.05	
Home Oil	3 22	3 24
Madison		.01
McDougall Segur	.04½	.05½
Mill City	.04	
Model Oil	.14	
Okalta	.50	
Pacific Pete	.18	.20
Royal Canadian	.06	.07
Royal Crest		.06
Royalite	31 50	
United Oil	.03½	.04
Vanalta	.03	
Vulcan		.35
Mines		
Bralorne	10 15	10 30
Cariboo Gold	2 15	
Golconda	.04	.06½
Gold Belt	.23	
Grandview	.13	
Hedley Mascot	.50	.55
Island Mountain	.91	
Kootenay Belle	.32	.30
Minto	.01	
Pacific Nickel	.04	
Pend Oreille	1 45	
Pioneer Gold	2 [illegible]	2 25
Premier Gold	.91	.92
Privateer	.57	.55
Reeves McDonald	.30	.34
Sheep Creek	.86	.86
Silbak Premier	.74	.85
Ymir Yankee Girl	.04	
Miscellaneous		
Coast Breweries	1 35	1 40
Capital Estates		1 00

HOTELMAN DEAD

LONDON (CP)—Sir George Reeves-Smith, who, as managing director of Savoy Hotels, Ltd., sampled and bought the 300 kinds of wines stocked in his hotels, died here at the age of about eighty-six years.

WHAT'S DOING ON THE LOCAL RETAIL PRODUCE MARKET

Owing to the last few days of intense heat, fruit movement on the Wholesale Row is reported good.

Two carloads of Okanagan apricots arrived on the row today. One carload of seedless grapes and a carload of Washington Rochester peaches will arrive tomorrow. A carload of bananas arrived Monday.

SUMMER CLOTHES NEED Special CARE
NEW (G 8166) METHOD

THERE'S NO BETTER BUY THAN
B.C. ★★★
3 STAR RYE
13 oz. $1.25 40 oz. $3.50 25 oz. $2.30
BritishColumbiaDistillery
NEW WESTMINSTER, B.C.

This advertisement is not published or displayed by the Liquor Control Board or by the Government of British Columbia.

BRALORNE MINES

VANCOUVER, July 15 (CP)—Bralorne Mines Ltd. reports production for the quarter ended June 30 amounted to 25,392 ounces of gold from the milling of 47,862 dry tons of ore valued at $888,755. For the first six months of the year the company milled 95,143 tons, and recovered 51,093 ounces of gold, valued at $1,788,255 at $35 per ounce.

The company announced that construction of a twenty-five-ton mill at the Buccaneer Mines' property on Bedwell River, West Coast of Vancouver Island, is now under way and it is hoped the plant will begin operation some time next month.

A. E. AMES & CO.
LIMITED
INVESTMENT SECURITIES
NEW YORK MONTREAL 901-916 Belmont House
VANCOUVER TORONTO VICTORIA
WINNIPEG LONDON, ENGLAND Telephone E 4171-2-6

DOMINION OF CANADA BONDS
BOUGHT - SOLD - QUOTED
BURNS & WAINWRIGHT, LTD.
O 3131-6 626 VIEW STREET 418 CENTRAL BUILDING

DEPENDABLE
Your Insurance Guarantee—Our Companies' combined service record of almost eight centuries. COMPLETE DEPENDABILITY means peace of mind and financial protection for you. Let us help you.
PEMBERTON & SON, LTD.
625 FORT STREET PHONE O 4199

MOVING HAULING TRUCKING CARTAGE STORAGE
HEANEY'S
Estd. 1890 Phone G 1194

"It Was Rented Before Noon!"

All She Did Was Phone E 4114

That "Colonist Classified" Did the Rest

When her friend called to ask "What luck with that room you were trying to rent?" the answer was prompt. For she knew the value of classified advertising in

THE DAILY COLONIST
CLASSIFIED DEPARTMENT OPEN 8 A.M. TO 9 P.M.

Social Activities and Notes of Personal Interest

Social and Personal

Visitors From South

Apart from conventions, which are an extra hum of activity, the number of ordinary tourists at the Empress Hotel this July reach a new high. Among the latest registrants from California are Mr. and Mrs. J A Millar and family, Berkeley; Mr and Mrs C G Davis and family, St Helena; Mr and Mrs. F Hayes, Pasadena, Dr and Mrs I. F Reichert and Miss R Reichert, San Francisco; Mr and Mrs. L H Bassett and Mr and Mrs W H McGee, Pasadena, Dr and Mrs George Lymen, San Francisco Mr C. H Eaton, Misses Jane Eaton and Gertrude Frey are here from Reno, Nev., and from Los Angeles are Messrs John Wilcox and Stuart Robertson

* * *

Georgian Visitors

Mr and Mrs Howell Newton, Forsyth Georgia, have arrived in Victoria with their two daughters The fame of Victoria gardens has reached the state of Georgia and Mrs Newton, who is secretary of the State Board of Garden Clubs, is going to tour many of the most beautiful private gardens while in this city Though she regretted not being able to come for the Spring garden festival of which she had heard so much, Mrs. Newton is looking forward to the special garden tours that are being arranged for her Mr and Mrs Newton are registered at the Empress Hotel.

* * *

Spends Few Days Here

Miss Ruth Brown, who owns and directs the Four Winds Summer Camp for girls on Orcas Island, is spending a few days in Victoria while arranging to bring parties of her campers here during the Summer Last year the girls, who come from every state in the union, gave up their usual July 4 fireworks and donated the money to the Canadian Red Cross through the Victoria office. This year they are raising money by every imaginable means to buy a mobile canteen to send to England. With Miss Brown, who is staying at the Empress Hotel, is Mrs G Z Sutton, from San Francisco

* * *

Baby Christened

The infant daughter of Staff-Sergt and Mrs. George Reason, 924 Stafford Street, was christened on Sunday at the home of Mr and Mrs George Cornwell, Shawnigan Lake Rev W F Burns, Duncan, officiated, and the baby received the names Jean Beverley. The Godparents were Mrs Frank Ross and Mr Wiluqcia, and Miss Betty Allen. After the ceremony tea was served to a few intimate friends and relatives by Mrs. Cornwell, assisted by Mrs Reason

* * *

Children's Picnic

Mrs A F. Bayles, Langford, entertained a number of young friends at a picnic at Esquimalt Lagoon on Saturday in honor of her young cousin Philip Gilbert's seventh birthday Philip is a war guest from England. Swimming, games, contests and refreshments were enjoyed The iced birthday cake had seven pink candles on it. The guests present were Mr and Mrs A F. Bayles, Mervyn Brown, Dirk Haycroft, Pat Carter, Raymond McTavish, Charlie Pimlott, Richard and Philip Gilbert and Theodore Bayles

* * *

Entertains for Bride-to-Be

Miss Patricia Byrom entertained at the home of her parents Mr and Mrs J S Byrom, 1036 Craigdarroch Road, last night in honor of Miss Jana Arnaud, who is leaving Victoria shortly to be married in Bermuda Miss Arnaud was presented with a corsage bouquet The invited guests included Mrs. G. Arnaud, Misses Peggy Lowe, Veronica Ciceri, Norma Pite, Vivian Talbot, Kathleen Wilson, Maureen Dare and Ellen Wells

* * *

Returning to Canada

According to word from England, Colonel J N Edgar, who has been in England for the past two years, will shortly return to Canada. In a news note from British Columbia House, London, where Colonel Edgar called to say good-bye to Mr W A McAdam, the acting agent-general "Colonel Edgar has proved himself popular and an efficient officer, and will be greatly missed not only by his fellow officers but by the men."

* * *

Leave for California

Marquess de Barros, from Buenos Aires, and party, who have been holidaying on the Island for the past week, left yesterday for California to spend several months before returning to South America Before leaving Mrs. W Semeyn entertained in their honor

* * *

Here From Colorado

Mr George A H Fraser, Denver, Colo, who spends the Summer months in Victoria every year, has returned to this city, where he is registered at the Empress Hotel.

* * *

From Seattle

Master Lawrence Callow Seattle, a grandson of the late Premier John Oliver, is visiting his uncle and aunt, Mr and Mrs H. Kiesow, The Esplanade

* * *

From Regina

Miss Mildred Ryan, Regina, Sask., is visiting for a few weeks with her sister, Mrs John Hole, 'Ivanhoe' 600 Gorge Road

* * *

Leaves for Calgary

Mrs Wolley Dod left last night for Calgary and expects to be away until the end of September.

CHEER-UP CONCERT

Miss Maxine High, Miss Connie Jones and Bill Fletcher will appear on the programme of the civic celebration committee's cheer-up concert in Beacon Hill Park at 8 o'clock tonight. A singing competition will be held for quartettes from the navy, army and air force, which will be judged by the audience. Miss Mabel Irvine's old-time orchestra will play for dancing and community singing

Witty Kitty

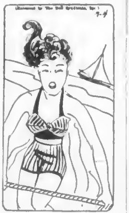

Hiring a surfcoat is just another rough and tumbling act to the beginner

Queen and Her Regiment

HER MAJESTY THE QUEEN

Who Is Honorary Colonel of the Regiment, Recently Paid a Visit to a Battalion of the London Scottish. The Photo Shows the Queen Talking to a Brigadier During an Informal Chat With the Officers

Miss Sue McKenzie Is Bride of Mr. R. N. Meek

of Mr. and Mrs. William A. McKenzie, Rockland Avenue, and Mr Reginald H. Meek, younger son of Mr. and Mrs. R. H. Meek, Vancouver, were principals in an interesting wedding which was solemnized by Very Rev. Dr. S. H. Elliott in the chapel of Christ Church Cathedral at 12 30 o'clock yesterday afternoon. The organist was in attendance and, in addition to the wedding marches and incidental music, played "Intermezzo" as the register was being signed.

THE BRIDE

The bride was given away by her father, a former Minister of Mines in the Provincial Cabinet, and wore a becoming aqua blue afternoon frock with a slightly flared jacket, a small light beige smooth straw hat trimmed with two bluebirds and a toning blue veil She carried a lovely bouquet of American Beauty roses Mrs Lesley Foa, the only bridal attendant, wore a long-waisted frock of wheat gold crepe with a full flared skirt and a small brown hat with touches of gold and brown accessories She carried a bouquet of Talisman roses Mr Herbert Coll, Vancouver, was best man, and the ushers were the bride's brother, Mr. Lloyd McKenzie, Vancouver

AT THE RECEPTION

The home of the bride's parents was decorated with a profusion of Summer flowers for the reception which followed the ceremony, and here the guests were welcomed by Mrs. McKenzie in a navy blue and rose ensemble with a corsage bouquet of roses, assisted by the bridegroom's mother in a mauve gown with a shoulder bouquet of white carnations and white accessories. The decorations in the dining-room were entirely carried out in white with tall tapers in silver candelabra on the sideboard, and a beautiful white Wedgwood bowl filled with sweet peas, stocks, gladioli and carnations centring the refreshment table. The bride's cake was on a small table covered with an exquisite hand-drawn linen cloth edged with lace. The toast to the bride was proposed by Mr. J. W Jones, former Minister of Finance, and that to the bridegroom by Mr W. F Kennedy Mr and Mrs Meek left by the afternoon ferry for Steveston, en route via Vancouver to Toronto, where they will make their home Guests at the wedding included the bridegroom's aunt, Mrs T. N. Morham, Dr Alan Harris and Mr. H. Edward Manning, all from Vancouver.

WEDDINGS

CLARKE—WARD

The marriage took place on Saturday evening, July 12, at 8:30 o'clock at St. Aidan's Church, Cedar Hill, in the presence of relatives and friends, of Helene Agnes ("Babs"), only daughter of Mrs L H Ward, 1262 Kings Road, and Mr Ward Victoria, and Sergeant Bernard Clarke, younger son of Mr. and Mrs T. S Clarke, 3232 Aldridge Street The bride is the granddaughter of the late Capt and Mrs. J. E F Hoggan, of Dawson, Yukon Territory. Rev Thomas G Griffiths officiated The bride wore a powder blue silk crepe frock with a floral jacket, a white picture hat and white accessories Her corsage bouquet was of yellow roses and maidenhair fern. The bride, who was unattended, was given in marriage by her mother, who wore a tailored pin-stripe grey suit black accessories and a corsage bouquet of Talisman roses The groom's brother, Mr. Leslie Clarke, was best man After a short honeymoon Up-Island and in Vancouver, the groom left to resume his military duties with the 1st Battalion the Canadian Scottish Regiment, in Eastern Canada

CHETTLEBURGH—HOUGHTON

A small but pretty wedding took place at St Mary's Church, Metchosin, on Thursday, July 10, when Rev. H M Bolton officiated at the marriage of Kathleen Ursula eldest daughter of the late Mr and Mrs A C Houghton Crawford Bay, B.C., and Officer Cadet Terrence Robins Chettleburgh, only son of Mr and Mrs F B Chettleburgh, 1330 Monterey Avenue The church was decorated with masses of gladioli and fern, which made a charming setting for the ceremony.

The bride, who was given in marriage by Mr. C. L. Harrison, looked radiant in an ensemble of dusty pink silk crepe, with matching hat and accessories, and she wore a corsage bouquet of Talisman roses She was attended by her sister, Miss Phyllis Houghton, wearing a blue flowered silk dress matching hat and a corsage bouquet of sweet peas and carnations Mr W. Todd supported the groom After the ceremony a small reception for relatives and intimate friends was held at the home of the bride's aunt, Mrs J. S. Gooch, "Benacre," Metchosin Mrs. Gooch was assisted in receiving the guests by the groom's mother, Mrs. F. B Chettleburgh The refreshment table was centred with a three-tier wedding cake and Mr. W Todd proposed the toast to the bride

Mr and Mrs. Chettleburgh left by car for a few days' tour on the Island and when they return they will make their home here The groom, formerly a sergeant with the 17th Searchlight Battery, 5th B C Coast Brigade, recently entered the officers' training centre at Gordon Head

McGILL—PURVES

The marriage was conducted by Rev. W G Wilson, D.D., last evening in First United Church between Margaret Ruth, daughter of Mr and Mrs F W Purves 400 Dunedin Street, and Mr William Millar McGill, son of Mr and Mrs W M McGill, Vancouver Pink and white gladioli were arranged in the church and bows of white ribbon marked the guest pews Mr John T. Smith, a friend of the bride's family, presided at the organ, and before the bridal retinue entered the church played his own composition, "Benediction Nuptial" followed by the "Bridal Procession," from "Lohengrin" He played another of his compositions as the register was being signed, "Gavotte" and incidental music, and Mendelssohn's "Wedding March" at the conclusion of the service The bride was given away by her father and wore a smart informal frock of French blue crepe with a matching hat trimmed with pink and blue flowers, and carried a bouquet of pink rosebuds and white carnations Miss Jean Purves was her sister's only attendant, wearing a rose sheer afternoon frock with a matching hat and accessories and carried a bouquet of pink carnations and mauve sweet peas Mr Arthur Moore, Vancouver, was best man, and the ushers were Dr Donald Pindar, Vancouver, and Dr Gordon Keown, Victoria

During the reception at the family home, the bride and groom stood beneath baskets of flowers in a bay window The supper table, which had been decorated by Mrs. Charles McNaughton, an old friend, was centred with a crystal bowl of mauve sweet peas on a mirror base and lighted with pink tapers in silver candelabra The cake was cut by the bride on a small table set among vases of mauve sweet peas. Mrs. Purves was dressed in a powder blue redingote ensemble with a white hat and navy accessories, and Mrs McGill wore a power blue jacket dress with a navy hat and accessories. They both wore corsage bouquets of pink carnations.

For a motor trip on the American mainland, the bride chose a rose woolen dress, a matching hat and a slate green coat with a wolf collar. Mr. and Mrs. McGill will make their home at Powell River Mrs Leslie Gavin, Youbou, and Mrs James Hughes, Jr., Cumberland were guests at the wedding

MAIR—GIBSON

NANAIMO, July 15 — Vancouver Island and the Mainland shared interest in a wedding ceremony performed by Rev W C. Western in St Paul's Anglican Church this afternoon, in which military circles in the East and West were represented.

The bride, Margaret Florence Gibson, a native daughter of Nanaimo, is the daughter of Mr and Mrs Edward Gibson, prominent residents of long standing here. The groom, Lieut Charles Andrew Mair, is the son of Mr and Mrs A Mair, Vancouver.

Given in marriage by her father, the bride wore a model gown of white organdie embroidered with chenille over white satin Designed with a shirred bodice and full skirt that swept to a long train, it had long sleeves and a round neckline A finger-length bridal veil was shirred to a Juliet cap of orange blossoms She carried rosebuds and swainsona

She was attended by her cousin, Miss Eleanor McLeod Victoria, whose gown was fashioned of orchid sheer over taffeta With it she wore a picture hat of the same shade and matching accessories and carried carnations in coral shade and white sweet peas Capt F A White, Nanaimo Camp, was best man and the ushers were Lieut C W Whitehead, Esquimalt, and Capt G Goward, Toronto

A reception followed the ceremony at the Hotel Malaspina The tables were decorated with Summer blooms and lighted candles, and the bride cut a three-tier cake, flanked with lighted candles in silver holders. Mrs. Gibson, mother of the bride, wore an ensemble of black sheer and a corsage of pink carnations, and the groom's mother wore a maroon dress with matching accessories and a white floral corsage

The couple left for Victoria by motor en route to Interior points in the province, and on their return they will take up temporary residence here

The bride traveled in a mauve and purple cape suit, with matching hat of velvet flowers and accessories of beige

MAYHEW—FLEMING

The marriage took place quietly on the morning of July 8 in St Paul's Church, Vancouver, Canon Harold King officiating, when Lorena York (Rena), only daughter of Mrs Fleming and the late Mr Perley R. Fleming, Victoria, became the bride of Mr Robert Mayhew, only son of the late Mr. and Mrs. Charles E. Mayhew, Montreal. The bride, who has lived in Vancouver for several years, is a graduate of the University of B.C., while her husband graduated from the University of Montreal. They are living in Vancouver.

AYLWYN—DIBB

DUNCAN, July 15—Blue delphinium, white hydrangea and gypsophilia were effectively used by girl friends of the bride to decorate St. John's Church for the wedding last evening of Leonora Gwendolyn, younger daughter of Mrs C. M Dibb, St. Julian Street, Duncan, and the late Mr F. W Dibb, and Mr. George F Aylwyn, youngest son of Mrs B Alwyn, of Merritt, and the late Mr. G. Aylwyn Colonial bouquets in pastel shades, tied with white tulle, marked the guest pews.

Rev. H T Archbold performed the ceremony. Mrs. S. H Hoskins was at the organ, and during the signing of the register, Miss May Tombs sang, "All Joy Be Thine"

The bride who was given away by her uncle Mr C J MacDonald, was charming in her floor-length wedding gown of white silk sheer Made with a shirred bodice, bishop sleeves, full skirt and small train, the dress was worn with a veil of silk net, caught with a coronet of orange blossoms, and her shower bouquet was of white carnations, Sweetheart rosebuds and freesias The matron of honor, Mrs Frank Brookbank, Vancouver, wore a lovely frock of lavender blue sheer with a tight bodice and bishop sleeves, a matching shoulder-length veil and bouquet of mauve gladioli and pink carnations

Mr Arthur Adamson, Youbou was the best man and the ushers were Messrs. T Kilpatrick and H Bradshaw

After the ceremony a reception was held at the home of Mr and Mrs C Swanson Mrs Dibb in a becoming navy and rose redingote dress, rose hat and navy accessories, was assisted in receiving the guests by Mrs Swanson, whose smart grey silk-crepe frock was worn with a matching hat and accessories Both wore corsage bouquets of pink and white carnations and sweet peas

The house decorations were of blue delphiniums, white hydrangeas and gypsophila, and the wedding cake, which had been beautifully decorated by Mrs. A Rippingale Victoria, was topped by small silver vases of pastel-colored sweet peas The toast to the bride was proposed by her godfather Mr W Dinsmore Victoria. Assisting in serving refreshments were Mrs T Kilpatrick, Mrs. H. Bradshaw Mrs E L Rogson, Mrs D Pitt and Miss Clara Mowbray

The bride left for the honeymoon in a pretty flowered navy redingote dress, navy and white hat and accessories Following the honeymoon, Mr and Mrs Aylwyn will reside at Youbou

Among the out-of-town guests were Mrs A M Swanell, Victoria, and Miss E Aylwyn Merritt, sisters of the groom; Mrs. A W Aylard, Sidney Mr and Mrs Percy Chambers, Port Alberni, Mr Len Northrup Miss Mary Crookshanks, Mr and Mrs. A. Thomason, Mr and Mrs Garnett Harry, Mrs. Ralph Shipley, Mr and Mrs. W R Austin ell of Youbou; Mr and Mrs. W Dinsmore, Mrs. K B Lockett Mrs Fred Pell, Mr. and Mrs. Frank [illegible] and Mr [illegible], Victoria

—By Staff Photographer

A charming view of "Clovelly," the Seaview Avenue home of Lady Barnard, which will be the scene of a garden party this afternoon given by the Mary Croft Esquimalt Chapter I.O.D.E. A cordial invitation is extended to the public and to visitors in Victoria. "Clovelly" has one of Victoria's loveliest gardens and many stalls and attractions have been planned for the occasion. The party will be opened at 3 p.m. by Mrs. R. O. Alexander, wife of Major General Alexander, General Officer Commanding-in-Chief, Pacific Command.

Women and Boys Work on Harvest

MERRITT, July 15 (CP).—A shortage of men attributed to recruiting and migrations to war industries, has necessitated employment of public and high school boys to assist in harvesting now in full swing in the Nicola Valley.

At the Jack Neale ranch near here Indian women, as well as white women, have been enlisted for work in the hayfields and are driving teams.

Just Say "CHARGE IT"

And Walk Out One of the Best-Dressed Women

PLUME SHOP, LTD.

747 YATES STREET

MUNDAY'S

SEMI-ANNUAL

CLEARANCE

Continues Today, 8:30 A.M.

Genuine Savings on every pair of these exclusive American Shoes that go on sale today!

Vitality, Queen Quality, Wolfe-Tober Ramona, Milius, Roberta Lazy Bones, Joyce

and other famous makes.

Only twice a year an opportunity to purchase at these low prices . . . and thousands of pairs to choose from! Remember prices will be higher this Fall. Be here early today.

MUNDAY'S

1203 DOUGLAS STREET

JAMESON'S

COFFEE

Has all the qualities of Best Coffees and more; it is freshly roasted in Victoria.

GROCERS SELL IT

Make Your Sour Stomach Behave

Distress due to sour stomach keeps you in a constant state of irritation. You'll find relief by using Cal-Bis-Sodex which contains ingredients that gently alkalize the stomach and restore proper functioning of the digestive system Cal-Bis-Sodex aids in relieving digestive disturbances On sale for 29c, 49c and 89c at all Cunningham Drug Stores and other drug stores

(Advt.)

M. S.

✓ stands for all important Mineral Salts in PLUS Health Cereal BREAD. Wheat Germ, Rice Bran, Soya Bean, make PLUS Health Cereal BREAD most nutritious ever baked Made by McLeans, sold at grocers

DON'T WASTE GOOD FOOD

You Can Keep Foods Fresh and Wholesome

IN AN ELECTRIC REFRIGERATOR

B.C. ELECTRIC

SHIP BY TRUCK

Phone G 8188 PROMPT—RELIABLE DELIVERY OF ANY PACKAGE OR LOAD

We Cover the Island

THE ISLAND FREIGHT SERVICE

LIMITED

DOUGLAS AT CALEDONIA AVENUE

COOL OFF!

Travel by Bus to One of Victoria's Beaches

- Frequent Service
- Low Fares

to

Cordova Bay
Mt. Douglas Park
Cadboro Bay
Gorge
Thetis Lake
Elk Lake

Inquire at Depot for Schedule

Vancouver Island Coach Lines, Ltd.

Depot, Broughton St., Phone E 1177

EVEREADY AUTOMATIC SPOTLIGHTS

Beautifully finished in glistening black with chrome trim, complete with two Eveready dated batteries. Each $1.50

McLennan, McFeely & Prior, Ltd.

1400 GOVERNMENT ST. Private Exchange Connecting All Depts. PHONE G 1111

GOOD HOBBIES COME TO CLOVERDALE

CHOICE OF—Dismantling engines, separating brass and aluminum from obsolete appliances, sorting bottles, packing rags, parceling papers, tying up cardboard bundles, operating paper bailing press, repairing articles of all kinds.

MATERIALS ARE BEING PROFITABLY SOLD FOR

BENEFIT OF BOMBED

SALVAGE CORPS OF B.C.

Operating under permit from Department of War Services and under Government supervision.

NO SALARIES PAID

SALVAGE DEPOT, B C. Electric Car Barn, Cloverdale Avenue (end of Douglas Street car line)

Truck will call by arrangement to pick up articles which it is impossible for you to deliver

PHONE E 3413

OUR PICTURE FRAMING DEPARTMENT IS STILL FUNCTIONING

We Shall Also Continue Basket Making, Chair Recaning, Grass and Wicker Chair Repairing, Rush Seating: Sheet Metal Work

We Have on Hand a Number of Kitchen Tables, Ironing Boards and Various Household Articles Which We Are Anxious to Clear

The Red ✚ Cross Workshop

584-6 Johnson Street Phone E 3513

In the Realm of Women

Units Raise Sum of $70 at All-Day Fete

Over $70 was raised on Saturday afternoon at an organ recital held by kind permission of Mr. C. W. Lonsdale, in the chapel of the Shawnigan Lake Boys' School. The recital was sponsored jointly by the Cliffside and Shawnigan Red Cross Units, who had as their guest artist the well-known organist Mr. Paul Michelin.

Vocal numbers were given by Mrs. Michelin, who sang "Bless This House" and "A Prayer Perfect." Additional attractions on the grounds included bingo, a bran dip and the sale of teas and ice cream, and in the evening a dance in the S.L.A.A. Hall concluded the festivities. Music for the dance was supplied by Paul Michelin and his orchestra from the Armoury.

Clubs-Societies

Emmanuel W.U.

The monthly meeting of the Women's Mission Circle of Emmanuel Baptist Church was held on Thursday, with the president, Mrs Russel, presiding. After the usual business, the president introduced Mrs Spankie, Calgary, the representative of Women's Mission work in Western Canada, and Miss Georgina McGill, returned missionary from India, on furlough. Mrs Spankie gave an interesting and concise address, explaining the purpose of the Foreign Mission Board, and how it links the Canadian Baptist Missions with India and Bolivia. Miss McGill briefly told something of the work among the Savaras, an aboriginal tribe living in the hills of the Telugu country. The members of mission circles from First Baptist and Douglas Street were welcomed by the president Mrs. George Bishop closed the meeting with prayer, after which refreshments were served, and a pleasant social time was spent.

* * *

Women of the Moose

Victoria Chapter, No. 25, Women of the Moose, held a business meeting on Monday in the K of P. Hall Mrs. D. Fairhurst presiding Mrs Kasper and Mrs E. Duncan, of Stewart, B.C., were welcomed. The following were appointed as committee for the ensuing year Social service, N Howard; child care and training, E. Sparks, membership, C Fairservice; ritualistic chairman, Graduate Regent Hatcher; Mooseheart, N Morry, Moosehaven, I Brown; alumni E. Jane, hospital guild, M Nealon, war relief chairman, E Murcheson; home-making R Rovick, publicity, L. Weeks Mrs. D. Guelps gave a very interesting report on the conference held in Vancouver Refreshments were served by a voluntary committee

* * *

R.C.A. Auxiliary

A special business meeting of the R.C.A. Women's Auxiliary will be held this evening at the home of Mrs. H. Barker, 468 Head Street, Esquimalt All members are requested to attend

* * *

R.C.E. Auxiliary

The Women's Auxiliary to the Royal Canadian Engineers will meet this evening at 8 o'clock at the home of Mrs R. V. C Bessonette, 649 Admirals Road, Esquimalt.

MEN, TOO!

Men who want good looking long wearing shoes and have no objection to saving a straight couple of dollars are taking full advantage of

Cathcart's

CLEARANCE

BE HAPPY FROM THE GROUND UP!

Thousands relieved of painful feet by wearing our scientifically made and fitted Foot Appliances. Two weeks free trial. Call and inspect our work No obligation. Work indorsed by many prominent Victorians. Hours, 10 a.m. to 6 p.m. Call or phone G arden 8075.
SMITH SYSTEM
Scientific Foot Appliances
740 YATES STREET

Was Married at St. Mary's

Photo by Leonard Holmes

MRS. JOSEPH EDWIN MOORE

Formerly Miss Vivian Pennock, Photographed at the Reception Held at the Home of Her Parents, Mr. and Mrs. D. G. Pennock, Hampshire Road, After Her Wedding on Saturday at St. Mary's, Oak Bay.

ENGAGEMENTS

DYER—FOSTER

Mr and Mrs. William E. Foster, 2130 McLaren Avenue, Oak Bay, announce the engagement of their younger daughter, Myrtle Winifred, to Leading Stoker Frederick Douglas Dyer, younger son of Mr. and Mrs. F S Dyer, 2718 Scott Street. The wedding will take place quietly shortly.

ROGERS—TWEEDHOPE

The engagement is announced of Margaret Eveleen (Peggy), elder daughter of Mrs V Tweedhope and the late Sergeant D O Tweedhope, to Constable Douglas G. Rogers, of Grand Forks, B.C., second son of Mr and Mrs. J C Rogers, Campbell River The wedding will take place in Victoria on August 16.

BEAVER CLUB PICNIC

The members of the Beaver Club will hold a dance at McMorran's Pavilion, Cordova Bay on Thursday from 8.30 to 12.30, in aid of the Mill Bay Solarium. Buses will leave the Vancouver Island Coach Lines Broughton Street, at 9 p.m., and leave McMorran's at 12.30.

Tickets may be had from the candy department, Hudson's Bay, or at McMorran's Pavilion

Women's Institutes

VICTORIA

The Victoria W.I. will meet on Friday at 635 Fort Street at 2.15 p.m. There will be the usual business and reports. Members and friends are asked to attend the war sewing gathering on Tuesday and Friday afternoons.

TO ADDRESS UNDERWRITERS

Lieut.-Colonel E. J. R. Mitchell, O.B.E., E.D., who is now on furlough in Canada from his duties as branch manager of the Manufacturers' Life Insurance Co., Hongkong, will address the Victoria and Island Life Underwriters' Association at its meeting Friday at 12.15 p.m. in Spencer's dining-room.

An apparatus has been perfected in Australia by which pure water can be obtained from the human breath.

PEAT MAIN FUEL

Eire annually consumes 1,000,000 tons more peat than coal.

Ambulance Corps Classes Adjourn Until September

All members of the British Columbia Women's Ambulance Corps are asked to note that all drilling and classes at the Armoury have been suspended until September to allow for Summer vacation. Any members wishing to enroll in first aid and home nursing classes are asked to telephone G 6270 to register. There will be no uniforms worn in the meantime

At the Hotels

KLITSA LODGE, SPROAT LAKE

Among the guests at Klitsa Lodge last week were: Mr. and Mrs. Attwood, Seattle; Mr. and Mrs. Babcock, Spokane; Dr. and Mrs Schinbein and son, Vancouver; Mr. and Mrs Griffiths, Miss Griffiths and Miss King, Vancouver; Mrs. McLaren, Chicago; Mrs. C. W. Bradshaw. Mr. and Mrs. F. C. Paterson, Victoria; Mr. W D. Frith and son, Vancouver; Mr. and Mrs Tom Beadle, Mr. and Mrs. McGinnis, Los Angeles, Mr. and Mrs J. A. Bloedel, Seattle; Mr. and Mrs Lawrence Bloedel, Miss Pamela Bloedel and Master Prentice Bloedel, Williamstown, Mass.; Mrs. Allen L. Wetmore, Miss Gail Wetmore, Berkeley, Calif.; Mr. and Mrs A. B. Geulit, Vancouver; Mrs. Anita Kirksey, New Rochelle, N.Y.; Mr. J. G. Woodsworth, Mr. J. Plunkett, St. Paul, Minn.; Dr and Mrs. W. T. Kergin, Vancouver, Miss M. May, Prince Rupert; Mrs. Hamilton, Miss T. Hamilton, Burbank, Calif.; Rt. Rev H. E. Sexton, Victoria.

IS CONVALESCENT

The many friends of Captain Thomas H Brown will be pleased to learn he is now convalescing at his home, 1115 Catherine Street, after several weeks of serious illness at St. Joseph's Hospital.

Beauty and You

By PATRICIA LINDSAY

—The Bell Syndicate, Inc.

Cleverly designed, cosmetics fit into this large handbag so that wherever our trim traveler goes she may arrive as fragrant in aspect as in actuality.

Holiday Made Happier If Clothes and Cosmetic Wardrobe Are Adequate

AT last that "two-weeks-with-pay" has arrived and you plan to get away from it all and have some fun. That's fine and I hope nothing will interfere with your plans. But do let me caution you to prepare for those two weeks so you will get every possible bit of fun out of them

First do not load your trunk or cases with a lot of unnecessary clothes Fresh cottons, light woolens, a sweater or two and play clothes are about all you need. Perhaps a couple of casual evening dresses will be required for gala nights. You will want a lot of exercise during your holiday so see that your swim suit fits, your tennis togs are not binding your golf outfit colorful but casual Above all see that everything you carry along is in apple-pie order There will be no time for sewing on a snap or taking up a hem—all those little details should be attended to before your clothes are packed.

It is good to bear in mind that low-heeled shoes are the natural accessory for all play clothes—cotton dresses, shorts, slacks. A girl looks positively silly trying to walk along a country road or on the beach in a pair of high-heeled sandals! See that you show better taste and better sense.

This summer girls have determined to keep their hair out of the sun, so gayly colored turbans and scarves become a vital part of one's play wardrobe For every costume have a head covering that adds a dash of harmonising color. Then wear it!

It is nice to carry scads of fresh undies if you can afford to be so stocked. If you are limited then you should buy silk jersey or silk seersucker underthings and nighties as they are easily washed out and require no ironing if they are stretched before you hang them to dry. As personal daintiness is vital to charm and allure you cannot afford to economize on laundry, and some very active days you will require two and three changes. A deodorant is a "must" as you can see

YOUR COSMETICS

Don't think for a minute you can get along without the beauty aids you are used to using at home. You must have a sun cream, a cleanser, a lubricant, plenty of face tissues, manicuring aids, and make-up. Naturally you do not need to wear other than a lipstick and a bit of powder once your skin takes on new beauty from wholesome outdoor life but until then you will need protective powder foundation, perhaps rouge, lipstick and powder.

As bugs bite and some weeds poison it is best to play safe and carry along a good antiseptic, fresh cotton, a bit of bandage and adhesive tape I assume, of course that your tooth brushes, powder, mouth wash and dental floss are packed before anything else!

And about hair aids. You will not want to give up much time for beauty parlor visits so equip yourself with a good brush, comb, some curlers and bobby pins A quick setting lotion might come in handy although fresh water or cologne serves just as well

Waterproof mascara, lipstick and powder foundation are fun to have!

Also take a half dozen fresh wash cloths and a box of fresh puffs.

ENGLISH WHITE WASHABLE DOESKIN GLOVES $1.95
A. K. LOVE, LTD.
708 VIEW STREET, UP FROM DOUGLAS STREET

NOW THAT THE TOURIST SEASON IS IN FULL SWING

Our stock is rapidly becoming depleted. We would appreciate your continued support by bringing in any saleable article that you can spare from your home.

We have customers wanting china biscuit jar, stamp album, odd pieces of Mikado china, tea caddies, carving set, Indian tree pattern desert plates, shooting stick, and Limoges cups and saucers.

RED CROSS SUPERFLUITIES STORE
1220 Government Street, Phone E 8913

BUY FRESH FRUIT at Safeway

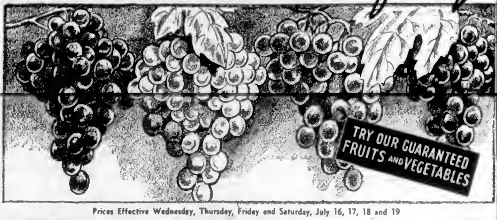

TRY OUR GUARANTEED FRUITS AND VEGETABLES

Prices Effective Wednesday, Thursday, Friday and Saturday, July 16, 17, 18 and 19

Item	Description	Price
SEEDLESS GRAPES	California, Sweet, lb.	15c
ORANGES	Sunkist, sweet and juicy, 2 doz.	59c
Grapefruit	Large, juicy, California, 6 for	25c
Watermelon	Red, ripe, whole or half, lb.	5c
APRICOTS	No. 1 Okanagan, case	1.05
PLUMS	Santa Rosa, 2 lbs.	25c
CANTALOUPE	Vine Ripened, Large, 2 for	25c
New Potatoes	Local, fresh dug, 10 lbs.	20c
TOMATOES	No. 1 hothouse, 2 lbs.	25c
ONIONS	Okanagan, new, lb.	5c

PRICES EFFECTIVE WEDNESDAY TO SATURDAY, JULY 16 TO 19

Item	Description	Price
FLOUR	Kitchen Craft, first patent, 24-lb. sack, each	83c
	49 lb. sack, each	$1.59
GINGER ALE	or Lime Rickey, Country Club large 30-oz bottles (plus bottles)	3 for 25c
MAYONNAISE	or Sandwich Spreads, Best Foods 8 oz. jars each	19c
	16-oz. jars each	33c
TEA	Canterbury, deliciously blended, 1-lb package, lb	63c
PEAS	Fraser Gold, sieve 5, No. 2 can, each	10c
BEANS	Briargate, cut green, 16-oz. can, each	10c
SOUPS	Hedlund's, assorted, 10-oz. can, each	9c
PEARS	Saanich, 16-oz. can	2 for 27c
Apple Juice	Sun Rype, 26 oz can	2 for 23c
Tomato Juice	Libby's, 26 oz can, each	10c
BUTTER	First Grade Dundale	3 lbs. $1.15
COFFEE	Edwards, Drip or regular grind, 1-lb can, lb.	43c
BREAD	Polly Ann, loaf	7c
BISCUITS	Christie's, Ritz or Twirls, package	2 for 25c
CHEESE	Chateau, plain 1-lb. package, each	33c
PEANUT BUTTER	Beverly brand, 12-oz. can, each	25c
ICE CREAM POWDER	Jell-O, 4-oz. package	3 for 25c
DESSERTS	Or Puddings, Lushus, package	2 for 15c
CUSTARD	Monk & Glass, 1-lb package, each	25c
GELATINE	Navico, package, each	15c
OLIVE OIL	Cusino, 4-oz. bottle, each	25c
VITONE	Health beverage, 8-oz tin, each	25c
BABY FOODS	Libby's, assorted 4-oz. can	2 for 15c
MACARONI	And Cheese, Libby's, No. 1 tin, each	10c
MACEDOINE	Aylmer, 16-oz. can, each	10c
BAKED BEANS	Heinz, medium, can	2 for 25c
BRAWN	Hedlund's, 16-oz can, each	19c
CERTO	Pectin for jam and jelly making, 8-oz. bottle, each	23c
DOG FOOD	Pet Brand, No. 1 can	3 for 25c
MATCHES	Canada, 300 to the box	2 for 15c
BLEACH	Dinamite, bottle, each	5c
TISSUE	Trans-Canada, roll	3 for 8c
NO-RUB POLISH	Leisure, No. 1 can, each	35c
COFFEE	Airway, 1-lb. package, lb	34c
CLEANSER	Old Dutch can, each	9c
MAC'S NO-RUB	Package, each	4c
SALMON	Horseshoe, No. ½ can, each	19c
SARDINES	Brunswick, No. ¼ can, each	5c
APRICOTS	Highway, 16-oz can	2 for 25c
PEACHES	Highway, halves, 16-oz can	2 for 23c
JAR LIDS	Economy, package, each	27c
MEMBA SEALS	Package, each	9c
BLUEING	Reckitt's, bag	2 pkts 9c
CAT FOOD	Or Ballard's, 8-oz. tin	6c
CHIPSO	Large pkg., each	23c
	Giant pkg., each	49c
SHINOLA	Floor Wax, 1-lb. tin	20c
SOUP	Campbell's Tomato, tin	8½c
OXO CUBES	small tin	8½c

BRANDED BEEF

Cut	Price
SIRLOIN STEAKS	Lb. 32c
Porterhouse Steaks	Lb. 36c
RIB STEAKS	Lb. 28c
POT ROASTS	Lb. 18c
BRISKET	Lb. 11c
MINCED ROUND STEAK	Lb. 25c
COOKED HAM	Lb. 49c
ENGLISH BRAWN	Lb. 25c
SHOULDERS VEAL NECK END	Lb. 15c
RUMPS VEAL	Lb. 25c
VEAL CHOPS	Lb. 23c

SAFEWAY

SAFEWAY STORES, LIMITED

WE RESERVE THE RIGHT TO LIMIT QUANTITIES

Women Show Dexterity In Making Munitions

QUEBEC, July 16 (CP) — Turning out bullets is vastly different from darning socks, but the dexterity bred in women's fingers by just such humble household tasks as needle-wielding pays dividends at two big plants in this area producing small arms ammunition for Canada's army.

Clad in white and blue smocks or a special slacks-and-jacket combination designed along safety lines thousands of girls working in three eight-hour shifts feed with quick hands voracious bullet-testing and manufacturing machines or nimbly twist and turn a dozen projectiles at once to find flaws by "visual inspection."

IN EXPLOSIVES

There is no concession at the plants to femininity Because static electricity and the explosive in percussion caps make anything but sociable companions, silk underwear and silk stockings cannot be worn while jewelry also is barred as a precaution against accidents at machine work

Shoes containing steel or iron—capable of causing a spark in walking—also are taboo and employees must exchange such footwear during working hours in certain departments for plant-supplied slippers of felt.

Many men are employed at the plants, too and their lowest starting wage is about fourteen cents an hour more than the women's minimum

Special trains are run to and from one of the plants for the benefit of workers who live in Quebec City The same plant has a highly modern restaurant with accommodation for 1,200 persons and one-price meals—they are fifteen cents—which includes two or three helpings of anything on the menu

LIKE THEIR JOBS

As one attractive worker, a nineteen-year-old blonde put it, most of the girls find their jobs at the plants "awfully interesting"

"Of course" she said, "the rules are pretty strict and such regulations as that which says cigarettes and matches must be left outside the workrooms keep you on your toes. But all of us feel that we're doing a vital war job—some of the girls here gave up better-paying employment just because of that—and with fine meals at such an amazingly low price and free train transportation to and from the plant, we haven't much to kick about"

Proximity to cordite and other explosives and the sound of artillery fire at an arsenal proving range on the camp grounds made some of the girls nervous at first, she said, "but we all soon got used to that."

COUNCIL DISPOSES OF REVERTED LOTS

Lands committee sales ratified at a City Council meeting on Monday included a lot on the north side of Ontario Street, between Oswego and Montreal Streets, $100, west side of Asquith Street, between Kings Road and Haultain Street, $50, a strip of land on the west side of Thurlow Road, between Fairfield Road and Kipling Street, $25, west side of Bank Street, south of Quamichan Avenue, $125, southwest corner of Asquith and Ryan Streets, $200, east side of Wellington Street, between Faithful Street and Dallas Road, $400, east side of Hollywood Crescent, $400; south side of Pembroke Street, between Douglas and Blanshard Streets, $700, south side of Despard Avenue, between St. Charles Street and Richmond Avenue, $750, east side of Dominion Road, between Belton and Pine Streets, $75, and a lot at the northeast corner of Gosworth Road and Westall Avenue for $75 A by-law was ordered in order that the city may receive $100 and a lot on Wellington Avenue in exchange for another on the south side of Rockland Avenue between Cook Street and Linden Avenue

A locomotive built in 1867 is still in daily use in California and hauls walnut cargoes valued at $1,000,000 annually.

FURS

Buy your FUR COAT NOW at Low Summer Prices. Take advantage of our Lay-Away Sale.

Free Storage and Insurance

Foster's Fur Store
753 YATES STREET

REDUCES PRICE OF MILL FEEDS

Bran, Shorts and Middlings To Be Lowered by $3 a Ton, Says Board

OTTAWA, July 15 (CP).—The Wartime Prices and Trade Board an[illegible] immediately for a limited period the wholesale prices of bran, shorts and middlings will be reduced by $3 a ton throughout Canada.

The reduction will apply on both mixed and straight car lots, the board said.

The reduction announcement followed a meeting of representatives of the Canadian milling industry with the Agricultural Supplies Board.

The reduction in price was described by the board as "definitely an emergency measure to meet prevailing circumstances."

NO PRICE-FIXING ORDER

"This attitude of the milling industry in attempting to meet the situation resulting from the drought in certain parts of the country obviates the necessity of any price-fixing order by the Wartime Prices and Trade Board," a statement said.

The statement added:

"It is understood that the Department of Agriculture in the exercise of its control over exports will insure that adequate supplies of mill feeds will be made available to Canadian users at these prices but that all supplies of mill feeds not purchased at these new prices will be allowed export permits."

Saseenos Garden Lent for Coming Fete

A corner of "Ping's Rest," Saseenos, the home of Captain and Mrs. N. E. Fairweather, which will be the scene of a garden party this afternoon in aid of the Saseenos W.A. Branch of Holy Trinity Church, Sooke. There will be tea, home cooking and games, and in the evening bridge will be played in the house at 6 o'clock.

Mother and Baby Get Thrill Out of His First Step

Walking Is Physical Phase of Child's Second Year—Average Age for Baby to Walk Is Fourteen Months

By LETTICE LEE STREETT

A bright finger of sun pointed to the bowl of apples, turning their red cheeks to shining scarlet. The spot of brilliant color caught the baby's eyes. Up to this moment he had been sitting on a blanket on the floor solemnly engaged in trying to untie one shoe lace. Now he paused, and seriously regarded the apples. Crawling to the nearest chair he laboriously pulled himself to his feet, and then, to his mother's amazement he started off alone toward the apples. His steps were wide spread and unsteady and his little mouth was set in a determined line. Halfway there he lost his balance and sat down suddenly, wreathed in smiles, very proud of himself. An apple and a hug were his prizes.

What mother does not remember such a happy moment, the time when her baby took his first independent, unguided steps?

The mere fact of walking must be a very exciting experience for the baby. He has wanted to walk long before the day when a sudden impetus, such as the desire to reach an object that he longs to touch, spurs him on to take those first brave steps. Even in countries where the custom is to hamper the young child with layers of bulky clothing, a baby will make every effort to walk when the time comes for him to do so.

When a little child finds the courage to walk alone he starts out on uncertain feet spread on a wide base, and he uses his arms as a tight rope walker does, to keep his balance. He is intent only upon two things, reaching his goal and the mechanics of getting there. If you distract his attention he is apt to fall down, just as an automobile driver may have a collision if his mind is diverted from the car and the road.

WALKING IMPORTANT

Walking is the most important physical phase of the second year of a baby's life, and the perfecting of this walking, so that he learns to take steps without thinking about it, is the prime achievement. It is not important or necessary for a baby to walk early in the second year, but he should do so by the time he is twenty months old.

Do not be upset if a friend of yours should lift her eyebrows and say in a superior way, "What! your baby is not walking yet? Why my Betty has been walking alone for two months and she is younger than your boy." No two babies are alike. So many mothers have asked exactly when they should expect their babies to take their first steps that we will tell you a few facts on this interesting subject.

Girls show a tendency to walk sooner than boys.

A few babies walk before the end of the first year.

The average age for a baby to walk is fourteen months.

Retarded children generally do not walk until the twenty-fourth month or later.

DELAYED WALKING

Sometimes an overweight or very large baby will walk later than the thinner child.

It is important not to fix upon a definite reason for delayed walking as the causes can be multiple, such as poor muscle tone, poor nutrition, illness or convalescence from an illness, weight, intelligence, muscular aptitude, personality or just simply that it isn't time for the baby to take his first steps alone. If a baby has been sick or is a nervous, delicate child, it may be better for him to wait until he is eighteen or twenty months old before he starts to walk.

If your doctor says that your baby is physically and mentally sound, and if you give him plenty of fresh fruits and vegetables, milk, eggs and cod liver oil, do not worry if he seems slow about walking, or if he walks very early. Bow legs are not caused by a baby's walking too soon, but are generally the sad result of rickets, which is a deficiency disease traced to lack of sufficient quantities of vitamins A and D, both generously found in cod liver oil.

(The Bell Syndicate, Inc.)

EVERY MEAL ENDED IN MISERY

But His Indigestion Was Relieved by Kruschen

The treatment which put this man right must surely be worth trying in every case of indigestion. Read what he says:

"Two years ago I suffered very much from indigestion, loss of appetite, and a most severe pain in my back. Food soured in my stomach. I felt most miserable after meals, and had no desire or appetite for them. A friend advised me to try Kruschen Salts. I did so, and I am most happy to testify that after a short time I felt the greatest relief. I continued taking Kruschen till I felt myself quite better and a new man. I feel as light-hearted as I did twenty years ago."—W. B.

The several salts in Kruschen combine aid in promoting regularity and help cleanse your system each day of poisons and impurities. Millions take the "little daily dose." At all drugstores.

What Today Means

"CANCER"

If July 16 is your birthday, the best hours for you on this date are from 9:15 to 11:15 a.m., from 1:15 to 3:15 p.m. and from 7:15 to 9:15 p.m. The danger periods are from 7:15 to 8:15 a.m., from 5:15 to 7:15 p.m. and from 8:15 to 11:15 p.m.

Evasive replies and a careless handling of the truth may confuse many issues on this date, particularly those of a political nature. Tastes will vary greatly, especially in color schemes involving glaring colors which are likely to be offensive to sensitive eyes. Do not be surprised if many facts prove to be stranger than fiction on this day, for unusual occurrences are apt to strain many a person's credulity, so give everyone the benefit of any doubt you might have as to the truth of any tale that they relate. Parents should think twice before questioning the average child's veracity, for truthful youngsters may feel that they are victims of injustice if they are accused of stretching their imaginations. Very few people will appreciate being told what to do or how to do it, so if you are wise you will try to refrain from directing anyone's activities. Married and engaged couples, as well as Romeos and Juliets, had better refrain from setting themselves up on pedestals on this date for those who do are liable to have a very hard fall.

If a woman and July 15 is your birthday, if you make it a rule not to preach anything that you do not practice, you will save yourself from a lot of unnecessary embarrassment. To be popular you must never take yourself too seriously, nor underrate the intelligence of your friends. To be successful try to select the line of work you like and feel qualified to do. Apparently the best activity for you to engage in is dramatic, social welfare, educational, vocal, musical or a mercantile pursuit requiring executive ability. If some marriages are made in heaven yours, evidently, will be numbered among those that were.

The child born on July 16 should be taught to develop a sense of responsibility as soon as it is old enough to grasp its meaning. Children born on this date must be made book-conscious, for an appreciation of the classics and outstanding works of modern literature may prove to be not only a real asset, but also an unfailing source of enjoyment.

If a man and July 16 is your birthday, so long as you realize that you do not "know it all" you will steadily progress towards the goal of success. You should devote as much time to your mental as you do to your physical development. As a manufacturer, author, artist, theologian, educator, agriculturist, scientist, inventor, sales agent, or businessman, you ought to have no difficulty in attaining your objective in life.

(The Bell Syndicate, Inc.)

JUDGMENT IS HELD IN CHINESE CASE

Trial of James Mee Wong on a charge of permitting persons to have liquor in the Shanghai Cafe, at 550 Fisgard Street, on May 30, was concluded yesterday in the city police court. Magistrate Henry C. Hall remanded the Chinese until Friday for judgment. J. S. Brandon appeared for the defence.

Sergeant John Blackstock and Constable Norman Bath swore that they found two men in a booth at the cafe with glasses of whisky before them, and four women with empty glasses smelling strongly of liquor.

Wong, who admitted being proprietor of the cafe, denied all knowledge of the liquor. Jack King, floor manager, stated that he had always taken care to see that none was consumed on the premises. He said that for two weeks prior to May 28 he had hired a constable off duty at $1 per hour to keep his eye on the premises.

REMAINS TREASURER OF B.C. LAW SOCIETY

VANCOUVER, July 15 (CP).—W. C. Moresby, K.C., Victoria, was re-elected treasurer of the British Columbia Law Society at its annual meeting here.

The meeting decided to investigate the status of counsel at hearings conducted under the Dominion Conciliation Act, following a ruling by Judge J. N. Ellis recently when he ruled that Walter S. Owen could not take part as counsel or legal adviser in arbitration proceedings involving the Pacific Bolt Manufacturing Co. Ltd.

IN 1858

FOUNDED IN THE ERA OF EARLY COLONIZATION

THE LEADER IN SERVING
VICTORIA AND BRITISH COLUMBIA
IN ALL CLASSES OF
PERSONAL AND COMMERCIAL PRINTING

THE COLONIST

Commercial Departments 1211 Broad Street

AROUND the DIAL

TODAY'S NEWS BROADCASTS

Morning—8:00, KOL, CJOR; 8:15, CBR, KJR, CKWX; 8:30, KOL, KIRO; 9:00, CBR, CJOR, KOMO; 9:15, KIRO; 9:30, KOL; 9:45, CBR, CKWX; 10:00, KOL; 10:15, KJR; 10:45, CJOR, KJR; 11:00, KOL; [illegible]

Afternoon—12:05, CKWX; 12:30, CBR, KIRO, CJOR; 1:00, KOL, CBR; 1:15, KJR; 1:55, KJR; 2:00, KOL; 2:15, KIRO; 3:00, KIRO; 3:30, KOL; 3:45, CBR, CJOR, CKWX; 4:15, KOMO; 4:45, KOMO, CJOR; 5:00, KIRO, KOL; 5:45, KIRO; 5:55, CBR; 6:00, KOL.

Evening—6:30, CKWX; 7:00, CJOR; 7:15, KJR; 7:30, KOL; 7:45, KIRO, CJOR; 8:00, CBR, CKWX; 8:15, KOL; 8:55, KIRO; 10:00, KIRO, KOL, CKWX; 10:25, CBR; 10:30, CBR, KJR, KOL; 10:45, CJOR; 11:00, CBR, KOMO; 11:15, KIRO; 11:30, KOL; 11:55, CBR, KJR, CKWX; 12:45, KOL; 12:57, KOMO, KIRO, KJR.

New Key Station Wave Lengths

C.B.C. NETWORK—
CBR (1130).
N.B.C. RED NETWORK—
KOMO (950), KPO (680), KFI (640).
N.B.C. BLUE NETWORK—
KJR (1000), KGO (810).
COLUMBIA NETWORK—
KIRO (710), KNX (1070), KVI (570).
VANCOUVER—
CJOR (600).
CKWX (980).
MUTUAL - DON LEE NETWORK—KOL (1300).
VICTORIA—
CFCT (1480).

(The following programmes are compiled by the various broadcasting companies and are subject to change.)

(Pacific Daylight-Saving Time)

8:00 A.M.—Prescott Presents (CBR).
Western Agriculture (KOMO).
What's Doing (KJR).
Morning Headlines (KIRO).
News (KOL).
News (CJOR).
Sons of the Pioneers (CKWX).

8:15 A.M.—News (CBR, KJR, CKWX).
Market Reports (KOMO).
Farm Forum (KIRO).
Clark Gardner (KOL).
Ranger's Cabin (CJOR).

8:30 A.M.—Prelude to a Busy Day (CBR).
Morning Reveries (KOMO).
Breakfast Club (KJR).
Pets Lost and Found (CJOR).
News (KIRO, KOL).
Just About Time (CKWX).

8:45 A.M.—David Harum (KOMO).
Music (KIRO).
Musical Clock (KOL).

9:00 A.M.—News (CBR, CJOR, KOMO).
Everyman's Chapel (KJR).
Kate Smith Speaks (KIRO).
Haven of Rest (KOL).
Good Morning Neighbor (CKWX).

9:15 A.M.—War Commentary (CBR).
Words and Music (KOMO).
News (KIRO).
Shut-In (CJOR).

9:30 A.M.—The Balladeer (CBR).
Bettie Revell (KOMO).
National Farm and Home Hour (KJR).
Romance of Helen Trent (KIRO).
News (KOL).
Woman in White (CJOR).
John Harcourt (CKWX).

9:45 A.M.—News (CBR, CKWX).
Sketch Henderson, pianist (KOMO).
Our Gal Sunday (KIRO).
Here's a Song for Today (KOL).
Pepper Young's Family (CJOR).

10:00 A.M.—Bennie Stuart, songs (CBR).
Heart of Julia Blake (KOMO).
Life Can Be Beautiful (KIRO).
News (KOL).
Musical Jackpot (CJOR).
Sweethearts (CKWX).

10:15 A.M.—Vincent Lopez and Orchestra (CBR).
Bess Johnson (KOMO).
News (KJR).
Woman in White (KIRO).
Modern Kitchen (CJOR).
Father and Son (CKWX).

10:30 A.M.—Common Sense and Sentiment (CBR, KJR).
Ellen Randolph (KOMO).
The Right to Happiness (KIRO).
Front Page Farrell (KOL).
Victor Stroud (CJOR).
Three-Quarter Time (CKWX).

10:45 A.M.—Songs for You (CBR).
Dr. Kate (KOMO).
News (KJR, CJOR).
Phil Crane Sings (KIRO).
Arizona Joe (KOL).

11:00 A.M.—Big Sister (CBR, CJOR, KIRO).
Light of World (KOMO).
Art Baker's Notebook (KJR).
News (KOL).
Keyboard Konversation (CKWX).

11:15 A.M.—Dr. Susan (CBR, CJOR).
The Mystery Man (KOMO).
Aunt Jenny's Real Life Stories (KIRO).
Don Isham Entertains (KOL).
Rhythm and Romance (CKWX).

11:30 A.M.—For Our Listeners (CBR).
Valiant Lady (KOMO).
Inquiring Reporter (KJR).
You're the Expert (KIRO).
Fiesta of Song (KOL).
Singin' Sam (CJOR).
Club Calendar (CKWX).

11:45 A.M.—Arthur Godfrey, songs and Patter (CBR).
A Grimm's Daughter (KOMO).
Midstream (KJR).
Kate Hopkins (KIRO).
Wayne West, songs (KOL).
Capsules of Melody (CJOR).

12:00 Noon—B.C. Farm (CBR).
Against the Storm (KOMO).
Orphans of Divorce (KJR).
Martha Webster (KIRO).
Sharps and Flats (KOL).
Fourth Floor Studio (CJOR).
Wartime Intercession (CFCT).
News (12:08 CKWX).

12:15 P.M.—Ma Perkins (KOMO).
Amanda of Honeymoon Hill (KJR).
Golden Treasury of Song (KIRO).
Starred for Listening (KOL).
Ernest J. Colton (CKWX).

12:30 P.M.—News (CBR, KIRO, CJOR).
Guiding Light (KOMO).
John's Other Wife (KJR).
Carroll Carter (KOL).
Music for Moderns (CKWX).

12:45 P.M.—Katherine Hamilton, [illegible] (CBR).
Vic and Sade (KOMO).
Just Plain Bill (KJR).
Woman of Courage (KIRO).
Musical Roundup (KOL).
Ballad Music (CJOR).

1:00 P.M.—News (CBR).
Backstage Wife (KOMO).
Serenade (KJR).
Singing Sam (KIRO).
News (KOL).
Famous Voices (CJOR).
One o'Clock Revue (CKWX).

1:15 P.M.—Club Matinee (CBR).
Stella Dallas (KOMO).
News (KJR).
Mert and Marge (KIRO).
Christian Businessmen (KOL).
Sue's Notebook (CJOR).

1:30 P.M.—Lorenzo Jones (KOMO).
C. Bradley's Orchestra (KJR).
Accent on Music (KIRO).
Johnson Family (KOL).
Music and Song (CKWX).

1:45 P.M.—"The Stones Cry Out" (CBR).
Young Widder Brown (KOMO).
Stepmother (KIRO).
Melody Supplement (KOL).
Studio Party (CJOR).

1:55 P.M.—News (KJR).

2:00 P.M.—"Fence Wire Telephones" (CBR).
Home of the Brave (KOMO).
Human Interest Stories (KJR).
Betty Crocker (KIRO).
John Hughes (KOL).
B. Brown's Brevities (CKWX).

2:15 P.M.—Michael Campbell, baritone (CBR).
Portia Faces Life (KOMO).
Hedge of the Air (KJR).
News (KIRO).
Confessions of a Corsair (KOL).

2:30 P.M.—Recorded Interlude (CBR).
Arthur Godfrey (KOMO).
Tropical Moods (KJR).
The O'Neills (KIRO).
We Are Always Young (KOL).

2:45 P.M.—Shirley Sloss, soprano (CBR).
Mary Marlin (KOMO).
Cowboy Joe (KJR).
Housewives Inc. (KIRO).
E. Adams's Future (KOL).

3:00 P.M.—The Three Suns Trio (CBR).
Pepper Young's Family (KOMO).
U.S. Navy Band (KJR).
News (KIRO).
Helen Holden (KOL).
Life Can Be Beautiful (CJOR).
Afternoon Floor Show (CKWX).

3:15 P.M.—Mirror for Women (CBR).
Lone Journey (KOMO).
Hedda Hopper's Hollywood (KIRO).
As the Twig Is Bent (KOL).
Ma Perkins (CJOR).
Mills Tempo (CKWX).

3:30 P.M.—Songs by Lowry Kohler (CBR).
Your Hollywood News (KOMO).
Buck Private and His Girl (KJR).
Joyce Jordan (KIRO).
News (KOL).
Guiding Light (CJOR).
Stringing Along (CKWX).

3:45 P.M.—News (CBR, CJOR, CKWX).
Homemaker's Calendar (KOMO).
Wings on Watch (KJR).
Treat Time (KIRO).
Treat Time (KIRO).
Let's Play Bridge (KOL).

4:00 P.M.—Salon Music (CBR).
Studio Party (KOMO).
Human Interest Stories (KJR).
The Second Mrs. Burton (KIRO).
Music Movie Review (KOL).
Road of Life (CJOR).
South Sea Serenade (CKWX).

4:15 P.M.—News (KOMO).
Tracer of Lost Persons (KJR).
Tracer of Lost Persons (KJR).
Young Dr. Malone (KIRO).
Right to Happiness (CJOR).
Our Fellowship (CKWX).

4:30 P.M.—Timely Things (CBR).
That Girl From Fishers (KOMO).
Betty Randall (KJR).
When a Girl Marries (KIRO).
Musical Matinee (KOL).
The O'Neills (CJOR).
Echoes of the British Empire (CKWX).

4:45 P.M.—Nicholas Massue, tenor (CBR).
News (KOMO, CJOR).
Blue Barron's Orchestra (KJR).
The World Today (KIRO).
Prof. Lendsley (KOL).

5:00 P.M.—Maurice and his Orchestra (CBR).
Rendezvous Orchestra (KOMO).
Ask Eleanor Nash (KJR).
News (KIRO).
Fulton Lewis (KOL).
Concert Hall (CJOR).
Parade of Youth (CKWX).

5:15 P.M.—Lee Sweetland, baritone (CBR, KOMO).
Living Literature (KJR).
Ma Perkins (KOL).
Job Finder and Lost and Found (KIRO).
Music for Youth (CKWX).

5:30 P.M.—Paul Carson, organ (CBR, KOMO).
Children's Stories (KJR).
The Shining Hour (KIRO).
Organlania (KOL).
Shall We Waltz? (CJOR).

5:45 P.M.—Paul Carson, Organ (CBR).
Adventures of Jane Arden (KOMO).
The Bartons (KJR).
News (KIRO).
Afternoon Concert (KOL).
What's On Tonite (CJOR).
Vocal Varieties (CKWX).

5:55 P.M.—News (CBR).

6:00 P.M.—"Canada's Answer" (CBR).
Seattle Playground News (KOMO).
Norsemen Quartette (KJR).
Millions for Defence (KIRO).
News (KOL).
Supper Dance (CJOR).
Concert in Rhythm (CKWX).

6:15 P.M.—Charles Dant's Music (KOMO).
Jose Bethencourt and his Rhumba Band (KJR).
Passing Parade (KOL).
Race Results (CKWX).

6:30 P.M.—Classics for Today (CBR).
Concert Favorites (KOMO).
Drama Round the News (KJR).
Shelley Parker Circus (KOL).
Sports Review (CJOR).
News (CKWX).

6:45 P.M.—Ted Steele's Orchestra (KJR).
Airliners (KOL).
Easy Aces (CJOR).
Harmony Highway (CKWX).

7:00 Concert Orchestra (CBR).
Kay Kyser (KOMO).
Scandinavian Reporter (KJR).
Glen Miller's Orchestra (KIRO).
Raymond Gram Swing (KOL).
News (CJOR).
Lone Ranger (CKWX).

7:15 P.M.—News (KJR).
Public Affairs (KIRO).
Danger Is My Business (KOL).
Harry Horlick (CJOR).

7:30 P.M.—New Homes for Old (CBR).
H. Kinney's Orchestra (KJR).
Juan Arvizu, songs (KIRO).
News (KOL).
Two Accordions (CJOR).
Exclusive Story (CKWX).

7:45 P.M.—News (KIRO, CJOR).
Evening Concert (KOL).
Maxine (CKWX).

8:00 P.M.—News (CBR, CKWX).
Music for Listening (KOMO).
Quiz [illegible] (KJR).
Amos and Andy (KIRO).
Gabriel Heatter (KOL).
Treasure Trail (CJOR).

8:15 P.M.—Britain Speaks (CBR).
String Ensemble (KOMO).
Lanny Ross (KIRO).
News (KOL).
We Three (CKWX).

8:30 P.M.—Dance of the Nations (CBR).
Plantation Party (KOMO).
Manhattan at Midnight (KJR).
Dr. Christian (KIRO).
Lone Ranger (KOL).
Big Town (CJOR).
Visitors Welcome (CKWX).

8:55 P.M.—News (KIRO).

9:00 P.M.—Grand Central Station (CBR).
Quizzer Baseball (KOMO).
Easy Aces (KJR).
Grand Central Station (KIRO).
Adventures in Rhythm (KOL).
Family Man (CJOR).
The Jaymakers (CKWX).

9:15 P.M.—J. Dorsey's Orch. (KJR).

9:30 P.M.—Family Man (CBR).
Mr. District Attorney (KOMO).
Accent on Youth (KIRO).
The Great Gunns (KOL).
Vern McInnes Orchestra (CJOR).
Fred Higginbottom, tenor (CKWX).

9:45 P.M.—Aloha Land (KJR).
W. Herman's Orchestra (CKWX).

9:55 P.M.—News (CBR).

10:00 P.M.—Music from the Pacific (CBR).
Pleasure Time (KOMO).
Music in the Night (KJR).
News (KIRO, KOL, CKWX).
W. Wylie's Orchestra (CJOR).

10:15 P.M.—Mixem and Matchem (KOMO, KJR).
Dream Girl (KIRO).
O. Williams' Orchestra (KOL).
Slumber Time (CKWX).

10:25 P.M.—News (CBR).

10:30 P.M.—BBC Radio Newsreel (CBR).
The Five Edwards (KOMO).
News (KJR).
I See by the Papers (KIRO).
Fulton Lewis (KOL).
Ember Glow (CJOR).
E. Hayes at the Console (CKWX).

10:45 P.M.—Don Ray's Orchestra (KJR).
Dance Time (KOL).
Music (KIRO).
News (CJOR).
At Close of Day (CKWX).

11:00 P.M.—News (CBR, KOMO).
Jay Barnett, singer (KJR).
Orchestra (KIRO).
Freddy Martin Orchestra (KOL).
Concert Time (CJOR).
Downbeat Club (CKWX).

11:15 P.M.—The Cavaliers (CBR).
Maureen O'Connor (KOMO).
Out of This World (KJR).
News (KIRO).

11:30 P.M.—Abe Lyman's Orchestra (CBR, KOMO).
Western Hemisphere Revue (KJR).
News (KOL).

11:45 P.M.—R. King's Orchestra (KOL).
Diminutive Classics (KIRO).

11:55 P.M.—News (CBR, KJR, CKWX).
12:45 A.M.—News (KOL).

12:55 A.M.—News (KOMO, KIRO, KJR).

FIRST PLANE MAKES AN EXCELLENT START

LONDON, July 15 (CP).—The first plane provided under Canada's Wings for Britain Fund to see service against the enemy accounted for four Messerschmitt 109s during its first ten days of action, it was announced yesterday.

The Spitfire, called "King's Messenger," was a gift of Lady Davis, of Montreal. It was piloted for a time by Flying Officer Jack Charles of Lashburn, Sask.

Charles was credited with the plane's third "kill" the same day early this month as he reported seeing the Canadian War Memorial at Vimy Ridge intact. British pilots were at the controls when the other victims were shot down.

THEATRE ADMISSIONS

Canadian motion picture theatres reported approximately 151,000,000 admissions and almost $37,000,000 receipts in 1940.

ODDMENTS
For Clearance Today

ODDMENTS IN THE STAPLES

ALL SLIGHTLY SOILED OR SHOP SOILED
NO PHONE ORDERS, PLEASE

20 Only, White Flannelette Sheets—Good grade, finished with colored borders. Double bed size, 70 x 84. Each	$1.29
12 Only, All-Feather Bed Pillows—Covered with floral ticking. Standard size. Each	79c
12 Only, Cotton-Filled Comforters—With fancy print covering. Each	$1.79
16 Only, Unbleached Cotton Bed Sheets—Suitable for camp use. Size 80 x 90. Each	$1.13
36 Only, Unbleached Cotton Pillow Cases to match the above sheets. Each	23c

—Staples, Main Floor

FOR CLEARANCE IN THE BOYS' STORE

Long Pants for small boys 4 to 6 years. [illegible] tweeds, light and medium shades. [illegible] for Fall. A pair	$1.79
Boys' Cotton Shorts—Neatly made pants of pre-shrunk cotton material. Fawn, green and brown. The pants have elastic back and buckle front. Sizes for 3 to 12 years. A pair	79c
Boys' Shirt Waists—For 3 to 12 years. Of splendid wearing material in neat designs. Open neck, long or short sleeves. Blue and fawn. Each	39c

—Boys' Store, Government Street

GIRLS' ALL-WOOL BATHING SUITS

A good selection. Broken sizes, 10 to 14x. A good opportunity to get a serviceable, good-looking suit at a saving. Formerly to $2.98. Special $1.00

GIRLS' STRIPED BLOUSES

Very attractive blouses of slub cotton. Smart styles, and suitable for holiday wear. Sizes 11 to 14x. Formerly $1.29, for 79c

—Children's, 1st Floor

END-OF-SEASON CLEAN-UP OF AWNING MATERIALS

INCLUDING SHORT ENDS AT HALF PRICE

An annual workroom clean-up of a few AWNING COVERS—Various sizes. Ready to hang—HALF PRICE!

SHORT ENDS OF AWNING by the yard. At GREAT REDUCTIONS.

CUTTINGS—Suitable for bags. At CLEAN-UP PRICES.

OUR REGULAR STOCK LINES—Marked at the old price despite recent heavy advances.

—Drapery, 2nd Floor

MEN'S FUR-FELT HATS

Special, Each $1.95

A clearance of broken lines of good grade hats. Shown in several styles and shades. Values to $4.00.

A REAL SNAP

—Men's Hats, Main Floor

BAKERY SPECIALS FOR THIS MORNING

Oblong Layers—Each	12c	Currant Buns—A doz.	12c
Flour Scones—A doz.	9c	Cup Cakes—A doz.	17c

—Bakery, Lower Main Floor

DAVID SPENCER LIMITED PHONE E 4141

ENJOY

COOL DRINKS
COLD SALADS

General Electric Refrigerator

See the New Models Today

MACDONALD ELECTRIC, LTD.
1121 DOUGLAS
Corner View Street

SECOND NEWS SECTION

The Daily Colonist.
(ESTABLISHED 1858)

SECOND NEWS SECTION

NO. 185—EIGHTY-THIRD YEAR

VICTORIA, BRITISH COLUMBIA, WEDNESDAY, JULY 16, 1941

Dodgers Capture Pair From Cubs; Yanks in Victory

Brooklyn Widens Lead in National League Flag Chase by Clipping Chicago in Double-Header—New York Beats White Sox—DiMaggio Gets Two Hits—Cards Win in Sixteenth

By The Canadian Press

New York Yankees rolled over Chicago White Sox again yesterday 5-4, as their powerhouse slugger Joe DiMaggio, ran his consecutive game hitting streak to fifty-five games. Joe started his string last May 15 against Eddie Smith and he kept alive the amazing record yesterday against the same chubby southpaw with a double and a single in five trips to the plate. The New Yorkers have won fifteen victories in their last sixteen games.

Pitcher Joe Dobson, who couldn't quite make the grade as a regular with Cleveland Indians, proved they made a mistake in trading him to Boston last Winter.

The right-hander limited his former teammates to four hits—three singles and Hal Trosky's pinch-double—to send them down to a 6-2 defeat and give the Red Sox one victory in the four-game series.

Detroit Tigers climbed within striking distance of fourth place in the American League by defeating Philadelphia Athletics, 3-2, on Barney McCosky's first home run of the season.

The swashbuckling Brooklyn Dodgers conquered Chicago Cubs in both ends of a double-header, 7-0 and 6-4, to inflate their National League lead to four full games over St. Louis Cardinals. The veteran Curt Davis pitched four-hit ball in the opener for his third shutout. Brooklyn splurged themselves to four unearned runs in the second stanza after an error by Bob Sturgeon. The Dodgers ripped off another four-run flurry in the first inning of the second game.

The second-place St. Louis Cardinals and the last-place Phillies battled tooth and nail before the Redbirds eked out a 3-2 victory on Jimmy Brown's long fly with the bases full in the sixteenth inning.

The game tied the mark as the longest game in the major leagues this year. Back on May 28 the Athletics and Red Sox went sixteen innings before the A's won.

New York Giants whipped themselves, making four errors and yielding four unearned runs, as Pittsburgh Pirates romped off with a 5-1 decision.

Johnny (No-Hit) Vander Meer struck out eleven Boston Braves, while gaining his fourth shutout of the season, by a 3-0 margin, and his eighth win for Cincinnati Reds. The southpaw gave only four hits, one a triple by Bama Rowell, the only Brave to reach third.

AMERICAN LEAGUE

		R	H	E
New York	104 000 000	5	10	0
Chicago	020 110 000	4	12	1

Batteries—Peek, Branch (5), and Rosar, Smith and Tresh.

		R	H	E
Boston	200 020 002	6	10	1
Cleveland	000 002 000	2	4	2

Batteries—Dobson and Pytlak; Harder, Brown (5), and Desautels, Hemsley (7).

		R	H	E
Philadelphia	100 000 100	2	7	1
Detroit	010 010 10x	3	6	1

Batteries—Harris and Wagner, Newsom and Sullivan.

NATIONAL LEAGUE

First Game—

		R	H	E
Chicago	000 000 000	0	4	1
Brooklyn	040 003 00x	7	7	0

Batteries—French, Mooty (7), and Scheffing, Davis and Owen.

Second Game—

		R	H	E
Chicago	000 100 003	4	6	2
Brooklyn	400 111 01x	8	12	1

Batteries—Erickson, Pressnell (1), Mooty (8) and McCullough; Hamlin and Franks.

		R	H	E
St. Louis	001 000 001 000 000 1	3	5	0
Philadelphia	000 000 101 000 000 0	2	11	3

Batteries — Crouch, Krist (11) and Mancuso, Padgett (16); Grissom, Beck (6), Pearson (15), and Warren, Livingston (15).

		R	H	E
Pittsburgh	001 200 020	5	10	1
New York	100 000 000	1	7	4

Batteries—Butcher and Lopez, Melton, Brown (8), and Danning.

		R	H	E
Cincinnati	100 001 010	3	6	2
Boston	000 000 000	0	4	2

Batteries — Vander Meer and R West, Havery, Hutchings (8), and Berres.

Mixed Card Will Be Presented at Local Cycledrome

PROMOTER Louis Callan will stage another mixed wrestling and boxing show on Friday evening at the Douglas Street Cycledrome. Three mat bouts have already been lined up and the fights will be announced some time today. Reg Hopkins will meet Tiger Goldstick in the 140-pound division in the feature grunt and groan clash, while Johnny Bartell and Murray Speller will enter the ring at the same weight. Seaman Nelson and Mohan Singh will wrestle it out in the third battle at 180 pounds. The first mix will get under way at 8 o'clock.

DAILY DOUBLE CIGARS 2 for 5¢

The Daily Double of Brighouse Park on Tuesday paid $33.70. With Daily Double Cigars, 2 for 5c, you get double value all the time. High quality at low price.

MACEY WINNER OF GOLF CROWN

Playing the better golf all the way, Alan Macey, husky lefthander, won the men's championship of the Colwood Golf Club by defeating Jimmy Simpson in the scheduled thirty-six-hole final, 2 and 1. It was a keenly fought final most of the journey, with the new titleholder sitting in the driver's seat after taking an early lead. Macey had rounds of 75 and 70, while Simpson had an 80 in the morning and 79 after lunch.

Bert Osborough won the "B" class championship by beating Dr. Mercer, 2 and 1, in another closely fought match. Andy McIntyre took the first flight in "A" division by downing Lynn Patrick 3 and 2.

In the monthly medal play in aid of the war services, Alan Macey and Jimmy Simpson tied for top place with net scores of 70.

The draw for this week's play in the Bryant Trophy tournament follows:

Art Balcom and Joe Lee vs. J. H. Beatty and J. Chanter, J. Simpson and Dr. Mercer vs. E. N. Horsey and T. S. McPherson, A. Beasley and J. N. Nicolson vs. Harold Smith and B. Hunnings, Al Falk and C. W. Bash vs. F. Thomas and Art Williams.

BASEBALL'S BIG SIX

The three leading batters in each league:

	G	AB	R	H	Pct
Williams, Red Sox	77	242	74	96	.397
Travis, Senators	76	307	53	115	.375
DiMaggio, Yankees	83	327	77	121	.370
Reiser, Dodgers	70	271	63	94	.347
Mize, Cardinals	67	233	23	78	.335
Etten, Phillies	76	260	38	87	.337

HOME RUNS

American League — DiMaggio, Yankees, 20. National League—Ott, Giants, 16.

RUNS BATTED IN

American League — DiMaggio, Yankees, 76. National League — Nicholson, Cubs, 61.

CLOWNS PLAY AT ATHLETIC

"Baseball's Greatest Show" Booked for Double Appearance Here Saturday

Combining major league playing ability with comical antics afield, the nationally famous Miami Ethiopian Clowns, independent world colored champions, have been secured for a twin bill appearance Saturday at Royal Athletic Park, in an exhibition series with the Victoria All-Stars. The games will be played at 2.30 o'clock and 6.30 o'clock. Gates will be opened one hour before game time in order to give early patrons a chance to see the Clowns in their "warm-up" show.

Baseball fans of Victoria and vicinity will have the opportunity to get their first glimpse of America's greatest first baseman, Dave "Showboat" Thomas, as the new playing-manager of the Ethiopian Clowns in action. "Peanuts" Nyasses, the "Colored Clown Prince of Baseball," is also one of the popular members of the Clown troupe. Because of his comedy antics and general all-round baseball ability he is especially a favorite with the children, and in some of the larger league parks throughout the country, thousands of youngsters turn out to a single game simply to see and be entertained by the ever-popular "Peanuts," as he is known to them.

The Ethiopian Clowns are advertised as independent champions—and are all of that in every sense of the word—as there is not a single big club that they have played in the last five years that they have not defeated at least once, and they have not tasted defeat in a series of games during that period. The comical showmanship and pantomime of the Clowns, combined with their sound style of play, has made this club the greatest traveling organization in baseball today.

No longer is it necessary to play the game of baseball with a ball. The negro version, as dished out by the ebony and world-famous Miami Ethiopian Clowns, has the old style of using a "pill" backed off the map. At least this is the opinion of close to 500,000 fans who have witnessed their exhibitions in 1940 to date from Florida to New York and across to Seattle and Victoria. Chuckling customers are bewildered as the Ethiopian Clowns chase imaginary flys, slide bases and generally have a busy time catching and hitting—all sans the usual round horsehide.

TEACHERS APPOINTED

The Esquimalt School Board has appointed Miss Edna A. Patrick to the position of home economics teacher at the Esquimalt schools, in place of Miss I. Simpson, who recently resigned. Miss Patrick has been teaching in this capacity for the past year at Michel, B.C.

Ready for Trotting Season at Goshen

Harvolo, brown gelding owned by Mrs. William Sheeler, piloted by Millar, is burning up the good time track at Goshen, N.Y., in preparation for two consecutive weeks of Grand Circuit racing. The thoroughbred starts opening day, August 4. Note the leather straps or hobbles on the horse's legs to make him stick to pacing or sidewheeling gait. Later on, the track is the scene of the rich Hambletonian race.

BELIEVE IT OR NOT . . . . By Ripley

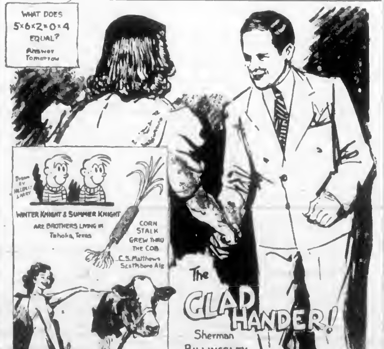

WHAT DOES 5×6×2×0×4 EQUAL?
Answer Tomorrow
Drawn by Hillbilly Larry
WINTER KNIGHT & SUMMER KNIGHT ARE BROTHERS LIVING IN Tahoka, Texas
CORN STALK GREW THRU THE COB
C.S. Matthews Scottsboro Ala
CARNATION HOMESTEAD MADCAP
Champion Heifer
PRODUCED 31,908.4 LB OF MILK 1,520.6 LB OF BUTTER IN ONE YEAR
The GLAD HANDER!
Sherman BILLINGSLEY
NEW YORK STORK CLUB
HAS PERSONALLY SHAKEN HANDS WITH AND WELCOMED MORE THAN 8,760,000 PERSONS DURING THE LAST 12 YEARS

EXPLANATION FOR YESTERDAY'S RIPLEY CARTOON

Three Diplomas at the Same Time—The Rev. B. H. Keathley, National Chaplain of the American Legion, graduated from high school, college and seminary in the same year, in 1920, and the three diplomas are almost simultaneous. The chaplain was 32 years of age at the time, married, and pastor of a large church, and the father of two children. The reason for this curious achievement was that the Rev. Keathley was prevented from graduating in his youth.

Please address all queries to Cartoonist Ripley, c/o King Features, New York City, N.Y.

FROM THE PRESS BOX

Sarazen and Vines

By JOHN LARDNER

NEW YORK, July 15—In the peaceful village of Brookfield Centre, Connecticut, when your correspondent passed through there the other day, the neighbors were worrying about Squire Gene Sarazen and whether he was going to leave the good earth for a honkytonk golf club.

The squire is one of the best farmers in green Fairfield County. Though he started late, with a tendency to cock his wrists and keep the weight on the right foot when ploughing, as though attempting to scoop the earth to within five feet of the pin, he soon became as knowing an agriculturist as any in the neighborhood.

Before long—somewhat to the confusion of the neighbors—Squire Sarazen was master of the secret that nobody ever sells you a good cow, and other valuable farming lore. Raising his own stock, he prospered and forged ahead in the dairy farm business. The neighbors were satisfied that the squire was among them to stay.

They knew the squire's golfing antecedents, and it didn't bother them when he sallied forth from the farm now and then to shoot for the national open or the P.G.A. title. In fact, when he came within a stroke of winning the open last June for the third time, Brookfield Centre took a modest pride in his feat. They reflected that it was possible to mix niblicks and churns, separators and No. 2 irons, with success, for the little squire was doing it.

MORE THE FARMER

And he always came back to the earth. The folks began to believe and the squire himself asserted that every year found him more the farmer and less the golfer.

But now a rumor comes from the West that Squire Sarazen is dickering to run a golf club in California (to wit, Midwick) in partnership with one H. Ellsworth Vines, who is strictly a golf nut and not the farming type at all. If you put a pail and stool into Mr. Vines' hand and asked him to milk a cow, Mr. Vines would be baffled. He would yell loudly for a midiron or grab the next train out of town.

That is hardly the sort of character Brookfield Centre likes to see the squire associate with.

However, I do not believe that Squire Sarazen is lost to the soil just because he consorts with a type like Vines, a golfing maniac. I think the squire can handle his end of a golf club in California and run his farm at the same time, and so I was telling the people of Brookfield Centre. Squire Sarazen is a man of many talents, very efficient for his size.

He likes his farm in Brookfield Centre, and he farms well. He likes to go out there and shoot for the big golf titles, as of yore, and he shoots well. In fact, the record of Sarazen in the last two years is perhaps the best in golf.

While the other professionals are making the long tournament round, Winter and Spring, to keep the competitive touch that is said to be vital to a great golf game, Squire Sarazen is tilling his acres and improving his stock on the farm. Then, on two or three occasions a year, he goes up against these case-hardened, tournament-tuned golfing rivals and plays them to the wall. He shoots with the best—the very best.

Last year he tied for the open championship and carried the fight to Lawson Little in the playoff, while the Sneads, Ouldahls, Hogans and Demarets stood around watching, grounded. Last week he went to the semi-finals of the P.G.A. and lost to Byron Nelson, last year's champion, by one hole. Milking has never interfered with his swing.

Therefore, I do not believe that golf can interfere with his milking. It will be child's play for the little squire to run that club in California and manage his agriculture in Connecticut simultaneously.

This partnership with Mr. Vines may not be a bad thing at all. In spite of his frivolous and ignorant attitude toward the soil, Vines is not a bad fellow. He was once the greatest tennis player in the world and he quit tennis cold at the height of his fame, because of his pure and disinterested love for chasing a little white golf ball.

A sentiment as lofty as this deserves to be rewarded. I believe Vines will get his reward if he teams up with Squire Sarazen of Brookfield Centre, the best double-threat man in Fairfield County.

BASEBALL STANDINGS

AMERICAN LEAGUE

	W	L	Pct
New York	54	27	.667
Cleveland	50	33	.602
Boston	43	37	.538
Chicago	41	40	.506
Detroit	42	43	.494
Philadelphia	36	43	.456
Washington	29	50	.367
St. Louis	28	50	.359

NATIONAL LEAGUE

	W	L	Pct
Brooklyn	56	26	.683
St. Louis	52	30	.634
New York	42	35	.545
Cincinnati	43	38	.531
Pittsburgh	27	27	.500
Chicago	36	47	.434
Boston	31	46	.403
Philadelphia	21	58	.363

COAST LEAGUE

	W	L	Pct
Sacramento	56	29	.663
San Diego	52	45	.534
Seattle	55	44	.543
Hollywood	47	49	.490
Los Angeles	46	53	.465
San Francisco	47	55	.461
Oakland	43	56	.434
Portland	25	60	.388

HOLLYWOOD PARK

HOLLYWOOD PARK, July 15.—Results here today follow:

FIRST RACE—Five and one-half furlongs:
Skipper Z (Zufelt) $8.80 $4.00 $3.00
Lebemo (Rodriguez) 4.40 3.80
Walter C (Bailey) 11.80
Time, 1:06 4-5. Also ran Vesan Jamo, Quite Junior, Quite O'er, Modesta Rose, Bethsaida, Radio Contest, El Nido Alsea, Cooperation.

SECOND RACE—Seven furlongs:
Veldina Busy (Westrope) $13.40 $7.00 $5.00
Patrilie (Layton) 3.80 2.80
Chef Neel (Zufelt) 3.04
Time, 1:25 4-5. Also ran Barbary Coast, Cloudy Weather, High Martie, Celecia, Whet Pun, Bercaine.

THIRD RACE—Seven furlongs:
Vesas Justice (Layton) $13.40 $8.80 $4.60
Ocean Bound (Martinez) 10.20 3.20
Laudy (Rodriguez) 3.60
Time, 1:25. Also ran Magic Tripewel, Molasses Miss, Confield, Agnes B., Rein, Crystal Carrestante, Lotusaid, Yesteryear.

FOURTH RACE—Six furlongs:
Battle Lad (Neves) $14.00 $8.00 $5.20
Erin's Gale (Dennis) 14.00 7.40
Congressman (Haas) 3.45
Time, 1:11 3-5. Also ran Merry Marine, Little Cerlese, Quick Gold, Orenco, Velerosa II, Aboyne, Mint Beach, Gold Bewitched.

FIFTH RACE—Mile and one-sixteenth:
Battle Hymn (Grohs) $18.80 $8.80 $3.40
Ardenell (Neal) 11.00 3.30
Count D'Or (Haas) 3.60
Time, 1:44 3-5. Also ran Gold Teddy, Bucket Head, Albert Jay.

SIXTH RACE—Mile and one-sixteenth:
Chepane (Pearson) $16.00 $5.00 $3.20
Omelet (Haas) 3.40 3.60
Ariec (Deering) 3.00
Time, 1:44 3-5. Also ran Wise Father, Aethelwold.

SEVENTH RACE—Five and one-half furlongs:
Gray Mystery (Longden) $4.00 $3.20 $2.80
Copper Toe (Grohs) 4.00 3.40
Jodes Joe (Neal) 3.25
Time, 1:06 4-5. Also ran Hustlin Henry, Amazon Queen, Fighting Words, Bay Tree Girl.

EIGHTH RACE—Mile and one-sixteenth:
Miss Carl Ann (Carillo) $11.00 $6.80 $4.80
Frank Henry (Berg) 8.20 5.20
Golden Emblem (Deering) 3.80
Time, 1:45 2-5. Also ran Fox Flame, Red Chela, Tip Cat, Toto Play, Spring Flood, Coronado, First Choice, Jorge.

OVERNIGHT ENTRIES

FIRST RACE—Six furlongs:
Gilded Chance 115
Painted Sassee 103
False Clue 110
Miss Alameda 113
Bachelors Bear 1[illegible]
Roughneer 110
Due North 115
Redeem 110
Milk Bar 118
Bronzed Arrow 103
Cannon Ball 114
Galla Mix 110

SECOND RACE—Five furlongs:
(A) Se[illegible]e
I[illegible] Pride
F[illegible] Cito
Liedevin
Deer Heels
Iron Flinger
Get Good
Valdina Oak
[illegible] Ben
(A) Oral and Spar

THIRD RACE—Six furlongs:
Iron Nut
Ebony Latch
Mena Chess
Rile Oouse
[illegible]
Over Gold
The Heifer
Iron Clis
Barsand
Sloppy

FOURTH RACE—Five and one-half furlongs:
Valdina Jean 113
Wise Width 113
Dittitilly 118
Islam Girl 115
Loop 110
Win[illegible] Beau 126
[illegible] Lark 117
Mulligatawney 114
Tricky Oli 11

FIFTH RACE—Seven furlongs:
Gridiron 100
San Luis Rey 114
M[illegible] Jack 5
C[illegible] 114
Sammy Spring 109
Day Dodger 114
Enchanted 106
Geivele 104
Fir Stratton 114
Aran[illegible] 114
My Porter 111

SIXTH RACE—Mile and one-sixteenth:
Wheatspread 105
Bon Bogie 113
War Accent 113
Sword Play 105
Deer Fir 100
B[illegible] Crossing 108
Wherefore 108
Candy Mere 109
Sweet Leilani 103
Stringalong 106
Free Air 113
Lady Belline 100

SEVENTH RACE—Six furlongs:
Hustlin Gal 51
Cirey Hal 111
Lassater 140
Last Gold 114
Mistress Plate 103
Free Me 108

EIGHTH RACE—Mile and one-sixteenth:
Vesar Joe 113
Bisco Bud 118
Mimms 118
Yre 110
V[illegible] Shore 1 3
De[illegible]tion 113
Winnemucca 114
Cameron 112
Ships Bells 113
Lady Bargello 113
Valdina Merry 113
Berkeway Boy 115

K-V'S PLAN PICNIC

Members of the K-V's Club have decided to hold their picnic on Saturday, July 26, at Elk Lake. The committee expects a good turnout of members and their friends. Bert Simpson, Pete Campbell, Doug Howell, Harold Turner and George Straith are in charge of the function. A softball game will open the programme and several other events will follow. A swimming party will also be held, followed by a wiener roast. Members are asked to meet at the First United Church at 3 o'clock.

Jokers Score Easy Win Over Alerts in Senior League, 18-7

Coach Jimmy Smith's Club Flash Good Form in Turning Back Rivals by Eleven Goals—McLean's Bakery and Times Chalk Up Victories

SCORES:

Senior—Jokers 18, Alerts 7.
Junior—McLean's Bakery 12, Owl Drug 11.
Juvenile—Times 14, Clarksons 8.

NEXT GAMES, FRIDAY

Senior—James Bay vs. Alerts.
Junior—Douglas Tire vs. Heaneys.

Coach Jimmy Smith's Jokers climbed aboard the winning boxla van last night for the first time this season, and enjoyed the ride so much that they intend to become regular passengers.

Backed up by a brilliant display of goaltending by Bill Andrews, former Mainland net custodian, and certainly sharpened up on their sniping, the Jokers were full value for their victory in a game that provided few thrills. The black-sweatered team moved out in front in the very first stanza and kept increasing their lead as the game progressed.

The intense heat earlier in the day left the large building warm, and certainly had its effect on the players. Even the spectators, most of them lightly attired, appeared to be taking a beating from the weatherman.

Alerts missed Andy Ovcharick on the attack, while the remainder of the club just could not get going all evening. They seemed to have little defensive strength to cope with the Jokers' well-organized attacks, and gave "Buzz" Long, junior net custodian, little protection.

GOALIE SHINES

There were times, however, when Alerts' snipers rifled shots at Bill Andrews, Jokers' goalie, but the way he handled his evening's chores stamps him as one of the best goalkeepers in the senior circuit. Long made a number of fine saves and often looked good under fire.

Milne, with five goals, was top scorer for Coach Jimmy Smith's squad, while "Dusty" Mair, a vastly improved sniper, came up with four tallies. Clarence Uttke with the fastest shot in the loop, fired home a trio of markers.

Wally Williams paced the Alerts with three goals.

McLean's Bakery, undefeated leaders in the junior league, ran their streak to ten games by turning back Owl Drug, after an interesting fixture. The bakery squad moved two goals ahead in the first half and managed to retain that margin at the finish.

Score by periods:

McLean's Bakery	3	4	4	2—13
Owl Drug	2	3	4	2—11

A five-goal attack in the final period enabled The Times to defeat Clarksons, 14-8, in the Juvenile "B" curtain raiser.

BOX SCORE

Jokers—	S	G	A	Pn.
W. Andrews	0	0	1	0
Turner	8	2	0	0
Cavelery	5	1	1	0
Milne	11	5	2	0
Uttke	11	3	2	4
Mair	0	4	1	0
S. Andrews	4	0	0	0
Harding	2	1	3	0
Dale	1	0	0	0
Cadyzien	4	1	0	0
R. Allen	10	1	0	6
Smith	1	0	1	2
Totals	63	18	11	11

Alerts—	S	G	A	Pn.
Long	0	0	0	0
Robbins	0	0	0	0
Noel	2	0	0	0
K. Ovcharick	13	2	1	0
Price	1	0	0	0
Cember	13	1	0	0
Patrick	2	0	2	4
Weinborn	0	0	0	0
Williams	15	3	0	0
Robinson	5	0	2	0
Pickford	8	1	0	0
Totals	60	7	5	4

Shots stopped.

W. Andrews	12	13	18	12—53
Long	10	11	13	11—55

Score by periods

Jokers	3	3	5	7—18
Alerts	1	1	1	4—7

Officials—Brynjolfson and Pottinger.

HEADS FIELD AT BRIGHOUSE

Rattle Hocks Wins Feature In Close Finish—Steveston Bill Next

VANCOUVER, July 15 (CP)—Rattle Hocks won the fifth and feature event at Brighouse Park today after a great stretch battle with Steveston Bill. Ridden by Jockey Bailey, Rattle Hocks was in front all the way but his lead varied from three lengths to a nose at the wire. High Vote was forced on the outside and finished third. Rattle Hocks paid $6.25, $3.70 and $3.00.

Highest price of the day was paid by Janisy in the opener, which returned $13.85, $8.70 and $7.40 on a $2 parimutuel ticket.

At the close of today's racing officials of Brighouse, Lansdowne and Hastings Parks announced that they were seriously considering introducing "twilight racing" when the Hastings Park meeting opens Saturday. Races would start at 4 p.m. or 5 p.m., allowing businessmen and office workers to catch the last four or five events. Only two or three days a meeting, however, would be set aside for the innovation.

Results follow:

FIRST RACE—Six furlongs:
Janisy (Bailey) $13.85 $8.70 $7.40
Janice Girl (Heller) 3.85 3.50
Shasta Chief (Creighton) 4.00
Also ran Streamline, Penie Relief, Liverpool, Spartan Beauty, Miss Chick, Selfish Jean, Maymint, Tommy Band.

SECOND RACE—Six furlongs:
Cisco (Sperri) $5.45 $3.85 $2.70
Tasworth (Nelly) 2.00 3.70
Noops My Dear (Bailey) 3.10
Also ran Lisette, Flasbern, Peggy Dot, Wreckety.

THIRD RACE—Six furlongs:
Small Mortgage (Beard) $9.00 $3.80 $2.80
Metaic B. (Bassett) 3.00 3.33
Keeton (Foal) 3.85
Also ran Flotched Gift, Chiefs Lady, Bell Man, Fair Lead, Pipes Pal.

FOURTH RACE—Five furlongs:
Voy B[illegible]m (Bailey) $6.00 $3.10 $3.10
Little Dee (Sylvester) 4.00 2.0
Winsaway (Shea) 3.10
Also ran Belle Oo, Dodilie, Neind, Brilliant Help.

FIFTH RACE—Mile and one-sixteenth:
Rattle Hocks (Bailey) $6.25 $3.70 $3.00
Steveston Bill (Warren) 2.70 3.30
High Vote (Shea) 3.40
Also ran Nonchee, Ascot Jane, Sky Banner.

SIXTH RACE—Six furlongs:
Prisco Boy (Betz) $7.25 $4.00 $3.05
Stolen Color (Warren) 5.20 4.00
La Gata (Sylvester) 3.05
Also ran Love Us, Broderick, Mismo, Pola, McGinny, Sweet Lavender.

SEVENTH RACE—One mile:
Vado Retro (Heller) $5.15 $3.75 $4.34
Cerdo Queen (Sperri) 8.45 3.00
Aspertan (Beard) 3.00
Also ran Chesterton, Avondale King, Bill Wind, Stirrer, Shasta Plucky.

OVERNIGHT ENTRIES

FIRST RACE—Claiming three-year-olds and up, foaled in Western Canada, six furlongs:
Jungle Hen 111
Winged Lady 113
Act One *106
Shannon Dash 118
Miss Goldstream 118
Rusty Mom *106
Bob-Jack *113
Lady De 119
Ole Tommy 112

SECOND RACE—Claiming three-year-olds and up, six furlongs:
Mint Boy 118
Liverpool *106
Be Mine *111
Foy Fard 100
Miss Bo[illegible] 113
San Anselmo *106
Trahison 118
Stream[illegible] 108
Bi Ireen 111

THIRD RACE—Claiming three-year-olds and up, mile and one-sixteenth:
Ascot Jane 104
Pixey Girl 116
Red Fence 105
Iron Bell *106
Mera 116
Arky 106

FOURTH RACE—Claiming three-year-olds and up, mile and seventy yards:
Wexford Boy 106
Scotch Jean 95
Macleod Breeze 114
Royal Orioh 111
[illegible] 118
Borsworth 116
Hazel Bine 90
Memory Square 106
Valerie Jean 105
Fort Ce[illegible]na 118
Abanilla 116

FIFTH RACE—The Maypole Handicap, four-year-olds and up, six furlongs:
Maid of Brass 109
Steeplesight 130
Rome T[illegible] 1 6
Brother Hi[illegible] 118
[illegible] 117
Sunny Fort 104
Sahara [illegible] 118

SIXTH RACE—Claiming three-year-olds and up, mile and seventy yards:
Pistarina 106
Master Beau 111
No[illegible] 1
The Pasan 6
Sunshine Boy 112
Pireysi 102
Gold Lore 109
Russian Lad 106
B[illegible] Easter 104
Ruffline 99
Undulate 112

SEVENTH RACE—Claiming three-year-olds and up, mile and one-eighth:
Bud Courtier 111
(A) Rogna Pen 111
King Heyreas 105
(A) Ola Breeze 1 1
Aerial Watch 104
Sweet Meg 116
Lady MacDuff 105
Mr Tom 116
(A) Copenhaver-McNerney entry.

EIGHTH RACE—Hurdles, four-year-olds and up, mile and one-half:
Alex Oey 1
Cleaping 140
Mohaipeni 144
Rose n Mine 141
Von Sie 1 2
My Gentlemen 140
Blowmeen 1 0

SUBSTITUTE RACE—Allowance three-year-olds and up, six furlongs:
Lee Gomera 113
Wilkie 118
Kinsaway's Aurore 104
P[illegible]nard 107
Cralsie 108
Dry Hills 114
Maid of Arnee 104
Abrjes 117
Banns Park 109

Weather clear, track fast.
First post, 1.15 p.m.
*Apprentice allowance claimed.
Hastings Park meeting Saturday, July 2[illegible], to Saturday, July 26.

THEY BODE ILL

In Scotland it still is considered bad luck if a fisherman going to sea sees a red-headed woman, preacher, lawyer, cat or pig.

MINORA'S HERE MEN!
Minora BLADES
GUARANTEED TO PLEASE OR YOUR MONEY BACK
4 FOR 10¢
"Fits all double-edge razors"
LARGEST SELLING ECONOMY BLADE IN THE BRITISH EMPIRE—

"The King is still in London"
SUNG BY
The HAPPY GANG on
BLUEBIRD RECORDS
NEW RELEASES
B-4692—The King Is Still In London. Good Luck — and The Same To You.
The Happy Gang .... 50¢
B-4693—Good Morning, Sergeant Major. Let's Get Together.
The Happy Gang .... 50¢
VICTOR RECORDS
HEAR THESE NEW RECORDS at
KENTS
You'll like our Record Department, where you are certain of helpful intelligent advice as well as a full selection of the latest music OF EVERY DESCRIPTION
HOME HAPPINESS HEADQUARTERS
641 YATES Between Broad and Douglas

BRAKES
SPECIALIZED
CARBURETOR AND MOTOR
TUNE-UP SERVICE
BOULTBEE
VICTORIA LTD 1100 YATES ST

ANNUAL HIGHLAND GAMES
MACDONALD PARK
SATURDAY, JULY 26 — 8 A.M. to 6 P.M.
Championship Dancing, Piping, Band Competitions, Massed Bands Parade, Field and Track and Inter-Service Events
Admission, 25c, Including Grandstand. Services and Children, 10c
Scotch Dance, Crystal Garden, 8-12, 25c

PREFER DAYLIGHT

Mexicans tried to stage a night bull fight in Denver but the bulls refused to fight, clinging to the afternoon tradition.

W. & J. WILSON
Established 1862
Jaeger Woollens — Burberry Coats
Men's and Boys' Clothes
1217 GOVERNMENT STREET PHONE G 6616

Whirlaway Gallops To $5,000 Victory At Arlington Park

Finishes Two and a Half Lengths Ahead of Daily Trouble Before 20,000 Fans—Ready for $65,000 Classic—Big Race Carded Today

CHICAGO, July 15 (CP)—Warren Wright's Whirlaway, king of the three-year-olds, turned in an exciting workout for the $65,000 Arlington classic by romping to victory in a $5,000 special mile and a furlong race before 20,000 at Arlington Park today.

Racing with other three-year-olds, Whirlaway gave his backers a scare when he went wide heading into the stretch turn and lost the lead.

But Jockey Wendell Eads quickly straightened him out and, running down the middle of the track, finished two and one-half lengths ahead of Davis Straus' Daily Trouble. John Marsch's To a Tee was two lengths back in third place. The time for a mile and a furlong was 1.50 2-5.

Whirlaway picked up $3,250 for his trouble, making a total of $170,181 he had earned this season.

BOSTON, July 15 (AP).—The Belair stud's entry of Fenelon and Foxbrough appears assured of being overloaded with public support tomorrow when, with nine rivals, they go to the post for the seventh renewal of the $50,000-added Massachusetts Handicap at Suffolk Downs.

Top weight and the favorites role generally is an unlucky combination in the running of this mile and an eighth event, the richest of the New England stakes.

On their recent form, Fenelon and Foxbrough appear capable of running one-two while carrying 120 and 122 pounds, respectively.

Your Chance, this year's Widener hope, appears in an ideal spot to figure in the expected upset while carrying 120 pounds, and it is likely that Louis Rufano's Market Wise, which ran second to Our Boots here in the Yankee, will be well regarded with eleven-pound impost.

CLUBBERS TO PLAY EAGLES

Tillicum Athletics All Set to Climb Aboard Baseball Winning Van Tonight

With strict orders to hit the winning column in the Rithet Cup baseball series, Manager "Scotty" Robinson, boss of the Tillicum Athletics, senior city champions, hopes to be able to send Tommy Musgrave to the hillock this evening at Royal Athletic Park.

The clubbers are scheduled to oppose the league-leading Eagles, winners of four straight games at the Caledonia Avenue ball yard, with the "Play Ball" signal set for 8 30 o'clock.

Charlie Strougler, hustling manager of the birdmen, will send Stan Davies, his ace flinger, to the mound in an effort to keep his winning streak intact. The blond-thatched hurler is enjoying a good season, and Strougler figures he will be able to hold the Tillicum Athletics in check.

FREE-SCORING GAMES

Two free-scoring Second Division games were played last night and resulted in victories for the Eagles and Pitzer & Nex.

Birdmen journeyed to Admirals Road, where they turned back the Navy, 12-7, while at Beacon Hill the gasmen defeated the Tillicum Cubs, 18-14.

Score by innings:		R
Eagles	020 007 03	12
Navy	520 000 00	7

Batteries: Scroggs and Miles; Anderson, Bailey and Hyslop.

		R
Tillicum Cubs	451 130	14
Pitzer & Nex	200 122x	18

Batteries: Zaruik and Uyede, Prance, Curtis and Lindsay.

SOCCER LEAGUE TO START SOON

VANCOUVER, July 15 (CP).—The British Columbia Soccer Commission last night approved the twelve-game "Summer night" soccer schedule proposed by the Pacific Coast Soccer League executive last week.

Under the banner of the Mainland League St Andrews, St. Saviours, North Shore United and Kerrisdales will play a twelve-game schedule under the lights at Con Jones Park.

The move was made in an attempt to establish Summer evenings as soccer time in Vancouver. Bad-weather Winter months in the past have disrupted schedules and cut attendances at games to such an extent that Pacific Coast League officials advanced the idea of night games in an attempt to restore interest in the sport here.

"As the old General used to say in *India, 'Most gins are good, Botts, but Burnett's is simply topping.' He was frightfully fussy was the General; he never called for Gin, it always used to be 'Botts, the Burnett's!'"

It's that Dry London Flavour that counts

For three hundred years Burnett's London Dry Gin has been noted for its true dry London flavour, which, due to a secret process of distillation, is part and parcel of the gin itself. Burnett's London Dry Gin costs no more than ordinary gins.

12 oz. $1.20 25 oz. $2.30 40 oz. $3.40

SIR ROBERT BURNETT'S LONDON DRY GIN

*India, with its extreme variations of temperature, has always elected Burnett's London Dry Gin its favourite all-weather drink.

"Burnett's is just that much BETTER"

Distilled and Bottled by Distillers Corporation Limited, Montreal

This advertisement is not published or displayed by the Liquor Control Board or by the Government of British Columbia.

Comics Now at Capitol

The Two Gentlemen Whose Movements Are Synchronised in the Above Scene Are Shaw and Lee, Comedians at the Capitol Theatre in the Stage Presentation, "Crazy Show."

At the Theatres

ATLAS TO SHOW "FOUR MOTHERS"

Latest of Film Series, Opening Here Today, Stars Well-Known Sisters

"Four Mothers," the latest of the gay, charming "Four Daughters" series, will make its local debut at the Atlas Theatre today. All the favorites of the Lemp family are back in this newest adventure. The story is more dramatic than its predecessors because now the Four Daughters are Four Mothers, yet it contains much sparkling humor.

The cast stars the Lane sisters, Priscilla, Rosemary and Lola, together with Gale Page, as the Four Mothers. Adam Lemp, honest, respected citizen of Briarwood and devotee of Beethoven, is played by that grand actor, Claude Rains. His wise, philosophical sister, Aunt Etta, is portrayed by May Robson. Jeffrey Lynn, Eddie Albert, Frank McHugh and Dick Foran are cast as the husbands who are ideally suited to their wives.

STAGE SHOW AT CAPITOL THEATRE

Unit Here From Seattle Presents Musical Comedy Turns in Tuneful Production

There's a "Crazy Show" in town, and crazy show it is, on the stage of the Capitol Theatre. Here is guaranteed fun and talent in a rapid-fire parade from gong to gong.

Topped by those funny fellows Shaw and Lee and spiced by their entertaining tidbit, "How to Undress With Finesse," "Crazy Show" comes to Victoria from Seattle where it was playing to capacity houses, just as it did at many other United States points on its road tour out of New York. It's a tuneful, cheerful melange of musical comedy, supported by strong film fare "Thieves Fall Out," featuring Eddie Albert and Allan Hale.

Reminiscent of the comedy team of Olsen and Johnson are Shaw and Lee. But their routines are different.

The stage show is introduced by Russell Gordon, who has a fine baritone voice and who has had a share of movie experience through Metro-Goldwyn-Mayer in support of Nelson Eddy in "New Moon." He sings selections from that production.

"How to Undress" is a skit handled cleverly and presenting for laughs Rolle Roland and Jane Jones. The rest of the show is variety all the way through. Here is a road show unit with beauty, talent and fun as its theme.

CADET THEATRE Katharine Hepburn has returned to the screen, and how, in "The Philadelphia Story," picturization of her rollicking New York comedy stage hit, which ends today at the Cadet Theatre. Teamed with Cary Grant and James Stewart, Miss Hepburn is superb, as indeed are also her co-stars—for all three share honors in one of the gayest, brightest and most unusual comedies of the year.

OAK BAY THEATRE The music of Noel Coward, without doubt some of the most charming ever to reach the screen, finds its perfect interpreters in Jeanette MacDonald and Nelson Eddy, the incomparable song team, united again in the picturization of the Coward operetta, "Bitter Sweet," which ends tonight at the Oak Bay Theatre.

DOMINION THEATRE Joan Blondell appears in the Dominion Theatre picture "Model Wife," with her real life husband, Dick Powell. This is the second production that these two stars have appeared in since "I Want a Divorce." "Model Wife" makes enjoyable entertainment and features Lee Bowman in the cast in support of Blondell and Powell.

AMUSEMENTS

Atlas—The Lane Sisters in "Four Mothers."
Cadet — "The Philadelphia Story," starring Katharine Hepburn
Capitol—"Crazy Show," stage musical comedy.
Dominion — "Model Wife," starring Joan Blondell and Dick Powell
Oak Bay — Jeanette MacDonald and Nelson Eddy in "Bitter Sweet."
Plaza — "Rookies on Parade," featuring Marie Wilson and Eddie Foy, Jr.
Rio—Clive Brook in "Convoy."
York — "The Mysterious Mr. Reeder," starring Will Fyffe

PLAZA THEATRE Because he looks very much like a dark-haired version of his brother Bing, popular young Bob Crosby, who has the lead in Republic's "Rookies on Parade," a gay comedy of buck privates, at the Plaza Theatre, is by now accustomed to being mistaken for his older brother.

RIO THEATRE "Convoy," the highly dramatic production starring Clive Brook and John Clements at the Rio Theatre, was inspired by a radio broadcast about the formidable aspect of modern warfare, which involves the protection of merchant shipping from attacks by U-boats and sea raiders.

YORK THEATRE An exciting suspenseful mystery yarn unfolded last night on the screen at the York Theatre when Monogram's "The Mysterious Mr. Reeder" was presented. One of Edgar Wallace's most fascinating characters was portrayed by the well-known character actor, Will Fyffe.

Featured in Picture Now at Dominion

In the Above Scene are Joan Blondell and Lee Bowman in a Scene From "Model Wife" at the Dominion Theatre.

LIE ON OUR PRIVATE BEACH THIS AFTERNOON AND LET US SERVE YOU ONE OF OUR DELICIOUS TEAS
Hot Biscuits with Farm Butter—Home-Made Jam and Devonshire Cream—Tea and Cake
ORMOND LODGE
By the Sea
Albert Head, Just 12 Miles From Town
LIGHT LUNCHES AND SNACKS
DINNERS BY APPOINTMENT
For Reservations, Phone Belmont 107

OAK BAY
PHONE E 2943
The Beauty of Noel Coward's Romance—In Technicolor
JEANETTE MACDONALD : NELSON EDDY
"BITTER SWEET"
PLUS—JOHN HOWARD - ELLEN DREW in
"TEXAS RANGERS RIDE AGAIN"
SHOW STARTS 6:30 — NEWSREEL

DICK BARRETT IS DEFEATED

Rainiers' Pitcher Loses Decision to Solons—San Diego Wins

NEWARK, N.J., July 15 (AP).—The

ers tonight and turned thirteen hits into a 17-8 victory over the Orioles.

		R.	H.	E.
Baltimore	200 200 301	8	10	4
Newark	307 001 15x	17	13	4

Batteries — Hafey, Trinkle (1), Sickles (2), Smoll (4), Weaver (7) and H Howell, Redmond (7); Johnson, Frankhouse (7) and Sears.

		R.	H.	E.
Jersey City	310 010 000	5	10	0
Syracuse	000 000 300	3	8	1

Batteries—Henshaw and Atwood; Hinckle, Lambert (8) and Bottarini.

		R.	H.	E.
Rochester	000 100 000	1	11	2
Montreal	140 010 00x	6	8	1

Batteries — Burkont, Dreisewerd, Berly and Robinson; Sherer and Becker.

		R.	H.	E.
Buffalo	000 000 121	5	7	4
Toronto	000 100 021	4	10	1

Batteries — Fuchs, Trexler (8), White (9) and Parsons; Lanfranconi and Garbark.

COAST LEAGUE

		R.	H.	E.
San Diego	014 001 002	8	12	2
Portland	000 200 102	5	12	1

Batteries—Hebert, Rich (8) and Salkeld; Harrell and Annunzio.

		R.	H.	E.
Los Angeles	002 001 000	3	8	0
San Francisco	000 000 000	0	3	2

Batteries—Prim and Campbell; Stutz and Ogrodowski.

		R.	H.	E.
Sacramento	000 200 006	8	11	1
Seattle	000 000 200	2	4	1

Batteries — Munger and Kluts; Barrett, Johnson (9) and Fallon.

WESTERN INTERNATIONAL

		R.	H.	E.
Salem	040 010 110	7	12	7
Vancouver	110 000 003	5	11	1

Batteries — Bierick and Adam, Greenaiw, Goldman (9) and Brenner.

First Game—		R	H.	E
Spokane	000 101 1	3	10	0
Yakima	000 010 1	2	8	2

Batteries—O'Flynne and Beard, Bryant and Sueme.

		R	R.	E
Wenatchee	021 002 001	6	14	1
Tacoma	022 100 000	5	12	1

Batteries—Phebus, Raimondi (4) and Farrell; Marlowe and Stoeber.

CIRCUIT DRIVE DECIDES TUSSLE

Third Baseman Luvisotto enacted the hero role to perfection Monday night at Victoria West Park, when he clouted a homer in the last of the ninth inning to give the Hudson's Bay softballers a narrow verdict over Wilson & Cabeldu.

With the score at 4-4 in the first of the ninth, Birch singled and went to second on a passed ball and then Third Baseman Luvisotto came up with his Ruthian swat and the ball game was over as soon as Birch crossed the home plate.

Chinese Recreation Club softballers, "C" Section leaders, trounced Hickman Tye in a league fixture at Central Park. The winners set up a 3-0 lead in the first inning and were never headed.

Score by innings		R
Wilson & Cabeldu	100 001 110	4
Hudson's Bay	000 110 021	5

Batteries—G Wilson and Nelson, Bartol and Palmer.

		R
Chinese R C	240 020 592	26
Hickman Tye	100 000 000	1

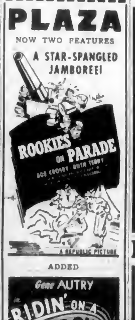
PLAZA
NOW TWO FEATURES
A STAR-SPANGLED JAMBOREE!
ROOKIES ON PARADE
BOB CROSBY · RUTH TERRY
A REPUBLIC PICTURE
ADDED
Gene AUTRY in RIDIN' ON A RAINBOW with Smiley BURNETTE
A REPUBLIC PICTURE

STARTS TODAY—ON OUR STAGE
2 Days Only—Today, Thurs.
4 SHOWS DAILY
25 STARK-MAD, MERRY MANIACS—TURNED LOOSE FOR FUN!... in the zaniest, craziest 'NUT FEST' of the century!
CRAZY SHOW
featuring The High Moguls of Mirth SHAW & LEE
(Stars of "Ziegfeld" and N.B.C.)
Frances Wills ✱ Stan Lawson
Jackson & Nedra
St. Johns Twins & Ruth
Kate & Arthur
EXTRA
STAGE ATTRACTION! HOW TO UNDRESS WITH Finesse
IT'S A SHRIEK-TEASE! (LIGHTNING LAFFS) with SHAPELY ROLLE ROLLAND
10 ACTS 5 SCENES
PRICES
12-1 p.m. 25¢
1-6 p.m. 35¢
6 p.m. on 45¢
CHILDREN AFTER 6 P.M. 25¢
ALL PRICES PLUS TAX
ON THE SCREEN
"Thieves Fall Out"
With EDDIE ALBERT—JOAN LESLIE
PLUS—COLORED CARTOON
CAPITOL
A FAMOUS PLAYERS THEATRE

STARTS TODAY FOR 2 DAYS
YES, THEY'RE BACK . . . WITH THEIR BABIES . . . IN THEIR BEST HIT YET!
Priscilla Lane • Rosemary Lane
Lola Lane • Gale Page
IN
Four Mothers
WITH CLAUDE RAINS
EXTRA
MARCH OF TIME
AMERICANS ALL
American People Today
AND
A PICTURE—
As Important as Its Title
As Human as Its Stars
As Bold as the Screen Itself
"Flight From Destiny"
GERALDINE FITZGERALD
THOMAS MITCHELL
ATLAS
A FAMOUS PLAYERS THEATRE

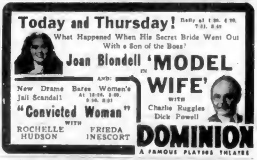
Today and Thursday! Daily at 1:20, 4:20, 7:31, 9:42
What Happened When His Secret Bride Went Out With a Son of the Boss?
Joan Blondell IN 'MODEL WIFE'
WITH Charlie Ruggles Dick Powell
AND:
New Drama Bares Women's Jail Scandal!
At 12:26, 3:00, 6:06, 8:01
"Convicted Woman"
WITH ROCHELLE HUDSON FRIEDA INESCORT
DOMINION
A FAMOUS PLAYERS THEATRE

ENDS TODAY!
FIRST VICTORIA SHOWING!
WILL FYFFE
Turned by a Blonde Into a Chilling Man-Hunter!
"MYSTERIOUS MR. REEDER!"
MAD BUT MERRY!
★ JEAN ARTHUR
★ JOEL McCREA
"ADVENTURE in MANHATTEN"

TOMORROW! YORK
All Taxes Included 25¢ 1-5 20¢ 9-6
ALWAYS THE BIGGEST SHOWS!
BOTH ACADEMY WINNERS!
Together GINGER ROGERS JAMES STEWART
Vivacious Lady
with James Ellison, Beulah Bondi, Charles Coburn
VOLCANIC COMEDY ROMANCE!
Night Club Singer Marries Professor
THRILL TO THIS GREAT MUSIC ON THE SCREEN!
LESLIE HOWARD in "INTERMEZZO"
With INGRID BERGMAN

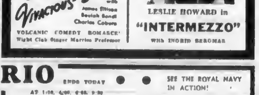
RIO ENDS TODAY
AT 1:30, 4:00, 6:45, 9:30
"CONVOY"
Starring CLIVE BROOK JOHN CLEMENTS
SEE THE ROYAL NAVY IN ACTION!
PLUS — LAUGHS!
"RIDE KELLY, RIDE"
WITH EUGENE PALLETTE
12c 12:30-5 Taxes Included 18c 5-11 pm

• CADET •
ENDS TODAY
THE BIGGEST SHOW IN TOWN AT THE SMALLEST PRICE
"PHILADELPHIA STORY"
KATHARINE HEPBURN · CARY GRANT · JAMES STEWART
PLUS
"LOUIS - CONN FIGHT" IMPORTANT SCENES IN SLOW MOTION
ODDOD—NEWS
STARTS AT 2:00 P.M.; LAST SHOW AT 9:00 P.M.
Adults, 25¢; Children, 20¢—Plus War Tax
An Independently Owned and Operated Theatre

Cricket Game Today

Spencer's cricket team will play a friendly match against the Irish Fusiliers this afternoon at Beacon Hill Park at 2.30. The department store will have the following in uniform: Oakman, F. Tyrrell, Turner, Shrimpton, Nixon, Gardiner, Baker, Tupman, Twamley, Opie and Gibbs.

Went out to dinner last night.
Took along 50 Gold Flake—nice gesture sort of thing.
Hostess said, "Gold Flake! What a treat!"
Handed them around.
Jolly evening!

W. D. & H. O. WILLS'
GOLD FLAKE
CIGARETTES Cork Tip or Plain

Overseas Shipments
TO THE
OLD COUNTRY
UNDER CONVOY
We Send Parcels of Food Daily—Postpaid
PHONE G 7181
Scott & Peden, Ltd.

Gray Line Sightseeing Trips Daily
Phone Garden 4151 for Information
ALSO TAXI CABS

20% DISCOUNT ON ALL TRILITE AND BRIDGE LAMPS
Frank's Furniture Near Quadra
660 YATES STREET PHONE E 2464

Cotton now is being felted into a base fabric, impregnated with asphalt, and used as roofing material.

A.R.P. DISTRICT 5C, SAANICH

Owing to the examination of the first aid class taking place on Thursday, July 17, the regular monthly meeting of the A R P District 5C, Saanich, will be postponed until Thursday, July 24

Come to
TERRYS
when you want ANYTHING that you'd expect to find in an up-to-date, modern Drug Store. Our Professional Prescription Service has satisfied Victoria Doctors and Victoria homes for 50 years.
BUTTERMILK TOILET LOTION
Famous for 40 years and still the big favorite. 35¢ and 60¢
SCHUSSLER'S SALTS
12 Famous Tissue Remedies in the correct Homeopathic and Bio-Chemical concentrations. Other specific Homeopathic remedies also available
We Deliver Call E 7187
TERRYS, Fort and Douglas—A. R. Minnis

City of Victoria Waterworks NOTICE!

TAKE NOTICE that pursuant to Section 30 of "Water By-Law 1939" being By-Law No. 2890 of the City of Victoria, the sprinkling or watering of gardens is hereby prohibited between the hours of 9 a.m. and 8 p.m. daily (daylight saving time) from 9 a.m., July 16, 1941, until further notice.

The penalty for infraction is a fine not exceeding Fifty Dollars ($50.00).

By Order.
R DAVIS,
Acting Water Commissioner, City of Victoria, B.C.
July 15, 1941.

NOTICE
Saanich Water Users

The water will be shut off within the area bounded by the following lines: Lansdowne Road, Foul Bay Road, Isolation Hospital Boundary Fence and Richmond Road, between the hours of 1 P.M. and 4 P.M. Today, Wednesday, July 16

H. H. ALLEN,
Municipal Engineer.

NOTICE!
Oak Bay Water Users

The sprinkling or watering of gardens between the hours of 8 a.m. to 12 noon and 4 p.m. to 9 p.m. is prohibited.

This order to be effective from 8 a.m., July 16, 1941, until further notice.

The penalty for infraction is a fine not exceeding Fifty Dollars ($50.00).

By order
A B G MUSGRAVE,
Municipal Engineer, Oak Bay Municipality.

Hanson Again Urges Prime Minister to Adopt Conscription

Conservative House Leader Arrives on Pacific Coast—To Visit Victoria on July 25—Says Canada Must Have Leadership for Unity

VANCOUVER, July 15 (CP)—Hon. R. B. Hanson, Conservative leader in the House of Commons, addressing the British Columbia Conservative Association at a luncheon meeting here today, reiterated his plea to Prime Minister Mackenzie King to forget his 1940 pledge and bring conscription into force in Canada.

He said Premier King was the only man with the power to do what is necessary today.

Mr. Hanson arrived here this morning from the East and his speech was the first he has given on his present tour of Pacific Coast points

Later during the day he was guest at a garden party and tomorrow will address a luncheon under auspices of the Canadian Club, make a tour of Vancouver harbor and visit shipbuilding plants He will leave tomorrow night for Skagway, Alaska, returning to Victoria July 25 and to Vancouver July 28.

NEEDS MORE TRAINED MEN

The Conservative House leader declared that Canada needed more trained men and said there was always the danger that Hitler would turn back to a one-front war and attack Britain It took a long time to train men for mechanized war and Canada needed plenty of trained men, Mr Hanson said.

Canada, he said, must have leadership for unity and he declared Quebec would do her full part in the war if given the right leadership.

Mr Hanson charged Mr King had been unable to strengthen his Government because he demanded personal loyalty to him as the first consideration He said Mr King had shown inability to appreciate the present situation and lead Canada

NOT MUCH INSPIRATION

He said he could not understand why Premier King had come west and could not imagine that reviewing troops by the Prime Minister would be much of an inspiration to them.

Mr. Hanson is accompanied on his Western tour by Lt.-Col. A. C Casselman, K C, party whip; J. Leonard O'Brien, M P for Northumberland, N.B, and Percy Black, M P for Cumberland, N B Mr. O'Brien and Mr. Casselman spoke briefly.

Cowichan Beats Victoria Squad

Cowichan scored another victory in cricket circles by defeating the District Depot in an interesting match by a score of 150 to 120 The Up-Islanders batted first and no less than eight batsmen made double figures, E. B Fox being the leading scorer with thirty-three. However, Burns and Pybus bowled well for the Depot, taking five wickets for thirty-seven runs and two for thirteen, respectively

Pybus batted brilliantly for the losers and scored sixty-two runs, but G. Baiss being in grand form at the bowling end of the wicket he took six for only eight runs

LIFE OF GEHRIG WILL BE FILMED

HOLLYWOOD, July 15 (AP)—Samuel Goldwyn said today Mrs Lou Gehrig widow of the baseball star, had signed a contract covering filming of her husband's life Also signed was Christy Walsh, sports figure and Gehrig's manager, who worked with both Gehrig and Babe Ruth in movies years ago.

Mrs Gehrig's contract provides she shall sit in on conferences with writers and producers. The story is not written and no players have been signed

Announcements

The Chalet, Deep Cove: Chicken Dinners, Devonshire Cream Teas Sidney 82P

Superfluous hair, moles, birth marks, etc., removed by Electrolysis Miss Hanman, specialist London England, over twenty-five years practical experience Recommended by the medical profession, positive cure guaranteed, call for booklet Phone G 7642, 203 Scollard Building

Craigflower School Board announces annual school meeting of Craigflower Rural School District will be held Wednesday evening July 16, 7 30 o'clock at Newstead residence, Island Highway, View Royal

Brenta Lodge, Brentwood Bay Strawberry teas, lunches, dinners Excellent accommodation. Keating 38M

Royal Oak Inn, just five miles out on Saanich Island Highway For lunches, teas and dinners, phone Colquitz 152

"Encyclopaedia Britannica," thirteenth edition, India paper Snap for cash E 2011

Joseph Rose, Optometrist, 1317 Douglas Street. Phone E 6014.

Free—Colonist Song Sheets, Advertising Department.

Free — Colonist Cookbook, now available, Circulation Department.

GHEZZI WINS GOLF HONORS

Defeats Byron Nelson on Thirty-Eighth Green in P.G.A. Final

DENVER, July 15 (AP)—It was only a thirty-inch putt and it wobbled into the cup like any duffer's effort, but to six-foot three-inch Vic Ghezzi it was worth $500 and his first Professional Golfers' Association title.

The handsome Deal, N.J., veteran won the championship and the $1,100 top prize after nine years' trying in a thirty-eight-hole epic with defending Champion Byron Nelson, of Toledo, O., against the mountain backdrop at Cherry Hills yesterday

Picture the scene on the second extra hole of the up-and-down struggle. Both players, worn from physical and nervous strain, failed to reach the carpet of the 400-yard hole with their seconds. First Ghezzi chipped on, then Nelson—both expertly close.

Unable to determine which was the farther from the cup, they huddled like football captains to flip a coin and Nelson won He putted first and went by at the right. Then Ghezzi, with $500 and the long-sought title riding on his grass-stained blade, went in by the right side. Ghezzi equaled par for the thirty-eight holes. Nelson was one over par

TRUCK USED FOR FIRE PURPOSES

Saanich Works Department Equipment Borrowed—Firemen Working Day and Night

Saanich firemen are busily engaged these days attending to the many fires occurring in various parts of the municipality. The three trucks of the fire department are proving insufficient for the work on hand, and yesterday a truck from the works department had to be borrowed for fire purposes

The firemen are working literally night and day, those on night shift having also to go on day work to assist the day staff Firemen state that cars get in the way at fires and urge motorists at fires to keep to one side of the road and stop their engines dead

Saanich firemen yesterday fought a grass and bush fire in a rock area near houses between Tattersal Drive and Duke Street for nearly four hours. While Chief Joseph Law did not know how the fire started, it was believed young boys may have been responsible At 10 30 a.m. two trucks were sent to the scene, and after an hour's fighting the fire was brought under control One of the trucks came back to the station at 11 40, while the other truck stayed until 2 o'clock to make sure the fire would not break out again.

Other fires yesterday included a grass fire on Stelly's Crossroad, where two trucks spent two hours, starting shortly after 2 o'clock, and battling the blaze until it was under control, and a quantity of hay on Lodge Avenue that went on fire at 6 45 o'clock The trucks also attended and extinguished this fire. A grass fire on Daffodil Avenue at 8 47 p.m and another grass fire at Dumac Road, Cordova Bay, were other calls made by the department

MAN ACQUITTED IN STOLEN SET CASE

A charge against Herbert W. Gilfillan of retaining a radio set stolen from Robert Murray on July 13 was dismissed yesterday in the city police court by Magistrate Henry C. Hall.

Gilfillan swore that he purchased the set in question from an unidentified soldier for $18 at Yates and Douglas Streets about 2 45 o'clock last Sunday morning He said he had put up $6, and Wilfred J Beatty, a companion, provided the other $4 Beatty testified that he had put up $3 and Gilfillan $4, thus securing the set for $7.

DOCKYARD TRIUMPHS

Scoring five runs in the fifth inning H M Dockyard defeated Cameron's Lumber Company in the "B" division of the Lower Island Softball Association last evening by an 11-8 score Osman hit for the circuit for the winners, while Isbister and Travis clouted homers for the losers.

Score by innings

Cameron's Lumber. 121 023 000— 8
H M Dockyard.... 030 251 01x—11

Batteries Minnis McKellar and Travis; Wickens, Hough and Wilson.

Left Here Yesterday For Calgary Post

—Photo by Chater

CORPL. E. S. JORDAN

VICTORIA boy who is a member of the Royal Air Force, left the city yesterday for Calgary, where he has been posted as an instrument-maker instructor Corporal Jordan is the son of Mr and Mrs F B. Jordan, 2548 Prior Street He was sent to France just after the outbreak of the war and was stationed in Rheims for nine months, leaving a week before Dunkerque Corporal Jordan joined the R A F in 1938

YOUNG ROOKIE WITH DETROIT

Dutch Meyer Replaces Charley Gehringer as Tigers' Infielder

DETROIT, July 15 (AP)—Charley Gehringer is not "particularly interested" in remaining in baseball after his playing days are over.

The Detroit Tigers' great second baseman said so today when asked if he had in mind any plans for the future

Gehringer's immediate status with the Tigers became a matter of interest with the recall of Lambert (Dutch) Meyer from Buffalo, of the International League Meyer was told by Manager Del Baker he was to be Detroit's regular second baseman the remainder of the season

"We must find out what this boy has for next year," Baker said

With Meyer planted in the position held by the thirty-eight-year-old Gehringer for seventeen years Charley will ride the bench and do utility duties He said he probably will continue with the club until the end of the season.

Shawnigan Lake Annual School Meeting Is Held

The annual meeting of the ratepayers of the Shawnigan Lake School District was held in the school last Saturday evening Following the opening of the meeting by R P Weber chairman of the school board H. O. Webber was installed as chairman

A comprehensive outline of the year's work was given by the secretary, Mrs. E G. Gibson showing appreciation of the progress of the school under J R Bowett, principal, who has completed his sixth year at Shawnigan, and Miss Helen Becker, teacher of Division II Appreciation of the gratuitous work of Mrs. Bowett, who taught music and sewing in Division I, was also expressed

The Women's Institute was praised for its moral and material support, and good reports were read from the inspector, medical health officer and Cowichan Health Centre Satisfactory financial and auditor's reports were presented. Following the resignation of G. S Gibson, R M Aitken was appointed auditor A vote of thanks to Mr. Gibson for his years of service as auditor was passed In the election for trustee, R P Weber was unanimously returned F M Gannon is the third trustee

Estimates for the year were passed en bloc and included an increase of $100 a year to the principal's salary and a smaller increase for the teacher of Division II. With a bank balance of $268.36, the assessment to be levied was set at $2,800 A large proportion of the levy is for tuition fees for high school students

Bands Thanked by Mayor After Fine Sunday Concert

The thanks of the city to the Navy, Army and Air Force for the massed concert presented in Beacon Hill Park Sunday was conveyed in letters forwarded yesterday by Mayor Andrew McGavin.

One of the 4,000 present at the entertainment, the Mayor expressed his appreciation of the fine performance given in the first joint appearance of the Esquimalt Garrison Band under Bandmaster O E Bowers, the Royal Canadian Navy Band led by Bandmaster H. O Cuthbert, and the Royal Canadian Air Force Band directed by Bandmaster A E Tutte

During the intermission the bugle band of the 1st Irish Fusiliers was heard The concert was one in a series sponsored by the city parks committee.

Emphasizing the need for general conscription for the army, Captain Elmore Philpott spoke briefly during the programme.

City & District

Grass Fire—At 10:50 o'clock last night the city fire department had a run to a grass fire on St. Lawrence Street That was the only call the firemen answered yesterday

Fire in Oak Bay—The Oak Bay firemen at 5 25 p.m. yesterday extinguished a grass fire at the corner of Lansdowne and Cadboro Bay Roads

Demolition Order—A plea that a [illegible] Caledonia Avenue be rescinded was received at the City Hall yesterday from Mary Stewart

Hold Tools—Police hold a quantity of carpenter's and mechanic's tools, found abandoned yesterday at the rear of Willcox Ltd., 648 Fisgard Street

Pleads Guilty—An old offender, who admitted being intoxicated along Johnson Street on Monday, was sentenced yesterday in the city police court to serve twenty days in prison at hard labor

Watch Stolen—D Pallantiara, 753 Roderick Street, informed police yesterday afternoon that a gold watch valued at $60 had been stolen from his car parked outside 718 Johnson Street

Finds Boat—Mrs A Brendan, 517 Selkirk Avenue, reported to police yesterday morning that she found a small red painted rowboat bearing the name Southall, floating on the Gorge

Thirteen Fined—Twelve motorists were each fined $2.50 yesterday in the city police court for various infractions of parking regulations. Another paid a $10 fine for exceeding the speed limit

Makes Complaint—In a letter to the City Council, Mrs. A B Marshall, 1075 Verrinder Avenue, complained that adjacent city-owned property created a fire menace, and also called attention to low water pressure

Will Speak Tonight—Miss Alice Arnott, of the Methodist Church of England, who has returned to Canada from China, will give an account of her experiences at Centennial Church this evening at 8 o'clock.

Premises Entered—A burglar who gained entry to the Malahat Bottling Company, at 1109 Fort Street, by smashing glass in a back door thoroughly ransacked the premises early yesterday morning An attempt was also made to gain entry to a vacant store next door.

Tobacco Delivered—Additional shipments of cigarettes and tobacco made from this province under the Overseas Tobacco Fund have arrived safely in Great Britain, and have been delivered to men in the service, E O Rowebottom, deputy minister of trade and industry, said yesterday, after receipt of word from British Columbia House, London.

Is Remanded—Trial of Emil Anderson on a charge of inducing Albert Hinault to endorse a cheque unlawfully by false pretences with intent to defraud, was to have continued yesterday in the city police court, but the accused was remanded until this morning in order to give him a chance to secure counsel

Troops Leave Today—A small party of reinforcements, comprising sixteen troopers, in charge of Captain P V. Tempest, will leave Victoria tomorrow afternoon en route to join the 9th Armoured Regiment, now in training in Eastern Canada The party will be joined at Vancouver by seventeen recently-enlisted troopers to complete the reinforcements

COMPETING FOR TOLMIE TROPHY

District Exhibits From Mainland Points to Be Entered In Fall Fair Here

District exhibits from several Mainland points, with at least two from the Island, are expected to compete for the J W Tolmie Challenge Trophy at the eighteenth annual Fall Fair of the British Columbia Agricultural Association, to be held at the Willows from September 8 to 13, inclusive This competition is one of the chief attractions to the Main Building at the fair.

With each exhibit allotted 150 square feet of display space, there should be approximately 600 square feet of exhibits this year Prize money totals $375, with the first totaling $150; second prize $125, and the third prize, $100. The sum of $75 will be allowed to any district or agricultural society exhibiting in this competition, providing their exhibit scores 40 per cent of the total points

It is expected that Victoria district will again be entered this year to defend its championship won last year Other districts that have exhibited in the past have been Langley Surrey, Coquitlam, Saanich, Vancouver and Cowichan

The award is made on points listed as follows Arrangement, 100 points; fruits, fresh, 140, garden vegetables, 140; field roots and tubers 100, forage plants, 110 grains and seeds, 40 fruits and vegetables, preserved 142; apiary products, 80, poultry produce, 80; total points, 872

Directors in charge of the arrangements for these exhibits are E. M Whyte, president of the British Columbia Agricultural Association, and G. W Malcolm, of the advisory board.

CLARK TOPS GOLF FIELD

Aircraft Factory Worker Wins Medal Honors at National Meet

SPOKANE, July 15 (AP)—Jimmy [illegible] aircraft factory, won medal honors of the 1941 national public links championship with a thirty-six-hole total of 135.

From his two rounds, one sensational and the other good, the twenty-year-old Long Beach, Cal., youth claimed two great records His seven-under-par 64 yesterday on the hilly Indian Canyon course established a new first-round record for U.S.G.A amateur competition

When he came in today with a 71, after an amazing first nine scramble, he completed the lowest total ever set up for thirty-six-hole qualifying in national amateur play

The old qualifying record was 138, made last year, and, coincidentally, in this self-same "butcher-baker-candlestick maker" classic Ed Furgol, of Detroit, and Worth Stimits, of Colorado Springs shared the old mark in a deadlock for medalist laurels at Detroit. Furgol and Stimits were here today, playing, when their joint record was tumbled into discard by the young Californian, who hit his first golf shot six years ago and entered his first tournament just thirteen months ago.

Second place, four shots behind went to eighteen-year-old Bill Korns, University of Utah freshman. He coupled a rousing 70 with yesterday's 69 for a solid 139, just a stroke off the old public links record and equalling the present United States amateur low score

Of the 176 players teeing off, probably the most disappointed was Brownie May, of Buffalo, N Y He was disqualified for tipping his ball into the cup with his finger on the eighteenth He had missed on a two-footer, the ball hanging on the lip of the cup May wouldn't have qualified, anyhow, as he would have had a two-round total of 154

TRACK EVENTS SLATED HERE

Army Stars Will Compete Saturday in Inter-Service Meet at Macdonald Park

The first inter-service sports day will be staged Saturday afternoon in Macdonald Park starting at 2 o'clock, when the 13th Infantry Brigade from Nanaimo Camp, then visiting Victoria, will take part in the tournament

Outstanding on the long programme of sports will be the 100-yard dash, the mile race running broad jump and the inter-service tug of war

In the 100-yard and 220-yard races, Pte O Stewart, former Y M C A star athlete, is expected to make a good showing For the three-mile race Sgt Doug Bray carries the backing of the garrison troops, and the Lincoln and Welland tug of war team is challenging all comers; they will be hard to beat

Listed events are 100-yard, 220 440, 880 mile and three-mile races, 120 low hurdles 440-yard relay 880-yard relay and mile relay hop, step and jump, running broad jump, softball throw shotput and tug of war

Captain W S Dingley, D C M will be chief marshal, with Sgt T Burgess, headquarters staff, Work Point, as assistant Capt O M Winfield, 13th Brigade, a former member of the British Empire Games team of 1931-32 will be timekeeper

Judges are Lt Coultcher Sub-Lt Fraser, R C N, W O Meachon R C N, and Lt.-Comdr Balfour R C N

Aquatic Records Smashed by Pair In Eastern Pool

SWAN LAKE N Y, July 15 (AP)—Helene Rains and Gloria Callen, of New York, took turns breaking listed world records in the eighth annual A A U. swimming meet in the twenty-yard President Pool here today.

Miss Rains won the 220-yard breast stroke in 1 11 to better the listed mark of 3.14.8, and her swimming time of 4 26 8 in the 300-yard breast stroke shattered the listed record of 4 34.2

Miss Callen, the United States 100-metre backstroke queen, won today's 100-yard backstroke event in 1 09 2 to clip the listed time of 1.09.9

JOE VOSMIK SIGNS

CLEVELAND July 15 (AP)—Outfielder Joe Vosmik said today he expected to sign with the Louisville American Association club, which would return him to the minors for the first time since 1930

Vosmik was with Boston Red Sox after leaving Cleveland several seasons ago and later went over to the National League, Brooklyn releasing him recently.

MAYO IS SUSPENDED

LOS ANGELES, July 15 (AP)—W C Tuttle president of the Pacific Coast League has suspended indefinitely Eddie Mayo, Los Angeles third baseman, because of an argument with Umpire Ray Snyder. Both Mayo and Manager Jigger State were ejected by Snyder Sunday for arguing too strenuously over a close play at third

Pitcher Jess Flores also stayed home, to nurse an ailing back as the Angels left for San Francisco.

YEAR-ROUND DAY TO DAY Food Protection
MADE IN CANADA
Here's why the G-E Refrigerator helps you keep healthy. It protects the food you eat—keeps it fresher, longer. It gives you extra protection and health all year. See these fine Refrigerators today.
GENERAL ELECTRIC REFRIGERATOR
Fletcher Bros.
1130 Douglas St (Victoria) Ltd.

HIS NOSE KNOWS
One of the finest compliments the store has ever had came from tiny "Jimmy" McIlwaine, aged three, of Vancouver
Coming up Fort Street with his mother, who did not know where the store was, Jimmy said "I smell Welch's Candy" and sure enough they were only a few doors away
Welch's
CANDY SHOP
743 FORT ST.—E 6422
Also at 914 Robson Street, Vancouver

GO-CARTS
A LARGE RANGE FROM $9.60
Champion's, Ltd.
727 FORT STREET E 2422

NANAIMO-WELLINGTON AND ALBERTA COALS
J. E. PAINTER & SONS
617 CORMORANT ST PHONE G 3541

NEW AIRCRAFT FACTORIES TO EMPLOY HUNDREDS!
[illegible]
AERO I. T. I.
1155 WEST PENDER
VANCOUVER, B.C.

THE GREATER VICTORIA BUILDING SOCIETY

NOTICE is hereby given that the semi-annual general meeting of the above society will be held at the Union Building Victoria, B.C. on Thursday, July 17, 1941 at 8 30 P M

By order

P A WILLIS
Secretary

AWFUL!
That old Davenport we mean. It owes you nothing, and yet you can get an allowance for it on a new one. It will never be worth more, a new one will never be worth less.
HOME FURNITURE 825 FORT

SHIPBOARD ROMANCE

By SYLVIA TAYLOR

Copyright, 1941, by The Bell Syndicate Inc

CHAPTER XXVII

Doris bit her lip but her voice was smooth. She was determined to have no trouble with May, or anyone else. Somehow she must manage to keep things happy for Jimmy until they could get to New York.

"I won a radio contest," she en- [illegible] clothes and took this trip with that."

"You don't say? What a swell story! And how very clever of you!"

Doris could not let that remark go unchallenged.

"Meaning, what?" she asked, coldly raising serious blue eyes to the other girl.

"Well, after all, what do most women take trips for? Always on the chance of getting a husband, preferably a rich one!" Her expression was mocking.

Doris allowed her voice its full measure of sarcasm. "Maybe that's why you take trips, Miss Whittier. Please don't speak for the rest of us!"

She won her point. May's pretty face turned hard beneath her anger.

"Any girl who sells stockings in a department store basement would be a fool to pass up a man in Jimmy Allen's position!"

"Apparently you don't believe in love," Doris retorted.

May laughed. "Who does in these times? Money can buy anything—even love!"

Sudden realization came to Doris. She saw now quite clearly that May Whittier wanted Jimmy for herself. This girl, in spite of her breeding and background, wanted Jimmy Allen's money! But no one would believe that a girl in May's position could stoop low enough to marry for money. It was only girls who came from Klane's basement who were suspected of "gold-digging." Under the guise of a childhood friend, May Whittier had been pursuing Jimmy, even following him home on this ship.

Realizing this, Doris laughed. "You know, Miss Whittier, it will be a relief to get back to Klane's basement! It's so respectable!"

May was beyond insult. "I said you were clever!" she cried, "but it won't do you any good. Jimmy will never believe anything against me."

"I have no intention of telling him what you said, if that's what you mean. I don't think he'll be interested."

"You might be surprised," May laughed.

Doris felt faintly ill as she went back on deck. Her experience with George Malone and May Whittier had made her feel that there was no kindness left in the world. Poor Jimmy! It must have been this way all his life. Little wonder that he was afraid to trust anyone! Yet she knew that if she were to tell him what had occurred, it would only upset him and make him more suspicious. She must keep these small annoyances from him.

He was waiting for her in the lounge. "I thought you'd run out on me," he said, but she could see that he was not angry.

Each time she saw him he seemed more attractive. She forgot, in even a few minutes of separation, how endearing, how magnetic he was. The compelling blue eyes, that could be so hard, or so tender.

"Did May tell you I was waiting?"

"Yes, she told me." Doris wondered what he would do if she said, "May is planning to marry you for your money, Jim." He would not believe her, of course.

Instead she said, "Does May travel a lot?"

Jimmy shrugged indifferently. "Not any more. They lost nearly everything a few years ago. Don't know how she managed this trip."

So that was it! Her family had lost their money! She must have followed Jimmy deliberately on this trip. The expensive clothes she wore, were, no doubt, not even paid for.

"Let's walk," Jimmy suggested.

They strolled all over the ship. Through corridors and lounge and on the decks. Once they paused before a mirror.

Jimmy grinned. "Nice looking couple, aren't we?"

Her golden head came barely to his shoulder. She looked even younger than her nineteen years. The candid blue eyes were sweetly serious, and though she carried herself erectly, she still seemed small and delicate in the soft pink jacket. Jimmy, beside her, as well-built and debonair. His clothes fit with that careless perfection that few men achieve.

They laughed together at their reflection. "You're an angel," he informed her. "If another man ever looks at you, I'll break his neck."

"I don't want anyone else, ever," Doris told him.

"I'm possessive," he warned her. "It made me furious to see you with that Argentine. I was crazy with jealousy."

She laughed softly. "You'll have no reason to be jealous now, darling. I'll never look at another man."

"Promise?"

"I promise!" How much he needed her! She had watched his sensitive reaction to her slightest expression. He wanted her loyalty as well as her love. It broke her heart to think of him at the mercy of a girl who had tricked him into marriage. What a curse money could be! Doris wished that Jimmy Allen were penniless. Then he would know how much she loved him! Then she could prove her love! Prove her love against the evil minds of people like George Malone and May Whittier!

"There's something I forgot to ask you," Jimmy was saying. "Will you marry me when the ship docks in New York?"

(To Be Continued)

CHINESE MINISTER TO AUSTRALIA APPOINTED

CANBERRA, Australia, July 15 (AP)—Sir Frederick Stewart, Minister of External Affairs announced today that the first Chinese minister to Australia will be Dr. Hus-Mo, present Chinese vice-minister of foreign affairs.

IMPAIRED VISION WIDESPREAD EVIL

Osmond Kendall Stresses Importance of Correct Lighting in Address to Gyro Club

Fifty per cent of office workers have impaired eyesight after the age of thirty, Osmond Kendall, of Kendall Radio Laboratories, told the Gyro Club at its luncheon meeting in the Empress Hotel yesterday [illegible]

Six hours of bookkeeping in a light intensity of ten candlepower involves as much effort as a thirty-five-mile walk, Mr. Kendall said. On a cloudy day two hundred times as much light falls on a sidewalk outside an office as upon a ledger inside.

To avoid eyestrain, light must contain all the primary colors; many types of lights in use contain only one or two primary colors, and strain that part of the eye requiring the other colors. Fluorescent lighting is not as good as indirect lighting, though it is effective for color, he said. A white fluorescent light has been developed which approaches in intensity, daylight on a cloudy day.

How It Started
by
Elias Newton

"DUN"—IS IT TO MAKE NOISE?

To dun a person—is it to make a noise?

It may very well be—in origin, at any rate—for at least one weighty authority has it that dun is the same as the English word din, deriving either from the Anglo-Saxon dynian to clamor or the Icelandic duna to thunder!

Or is it, as is also claimed, an Anglicization of the French familiar imperative donne give!

And then again, it may be true, as was published in the British Apollo in the year 1708:

"The word Dun owes its birth to one Joe Dun, a famous Bailif of the Town of Lincoln. It became a Proverb . . . when a man refused to pay his debts, why don't you Dun him? That is, why don't you send Dun to arrest him? It is now as old as since the days of King Henry the Seventh (who reigned from 1485 to 1509.")

The earliest appearance of the word is in a work by John Earle, published in 1628, entitled Microcosmographie, or a Peece of the World discovered in Essayes and Characters, in the line:

"An University Dunne . . . is an inferior Creditor of some ten shillings or downwards. He is a sore beleager of Chambers."

(The Bell Syndicate, Inc.)

NO WAR FOR HIM

TIVIDALE, England (CP)—William Hall, who recently celebrated his 104th birthday in this Staffordshire village, doesn't know there is a war on. He is deaf and almost blind.

LIFE'S LIKE THAT - By Fred Neher

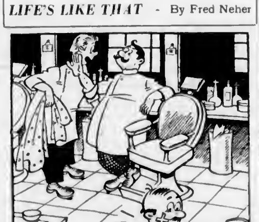
7-11
Fred Neher

"I'm going with his daughter and that nick is to let her know I can meet her tonight."

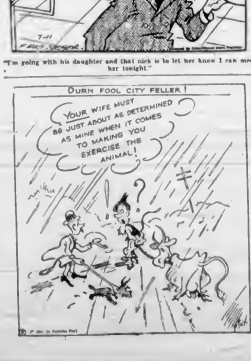
DURN FOOL CITY FELLER!
YOUR WIFE MUST BE JUST ABOUT AS DETERMINED AS MINE WHEN IT COMES TO MAKING YOU EXERCISE THE ANIMAL!
!
?

FLYIN' JENNY

Two and One

By Russell Keaton

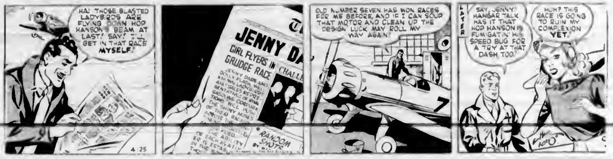
HA! THOSE BLASTED LADYBIRDS ARE FLYING DOWN HOP HANSON'S BEAM AT LAST! SAY! I'LL GET IN THAT RACE MYSELF!
JENNY DA
GIRL FLYERS IN GRUDGE RACE
CHALLE
RANDOM SHOTS
4-25
OLD NUMBER SEVEN HAS WON RACES FOR ME BEFORE, AND IF I CAN SOUP THAT MOTOR AND CLEAN UP THE DESIGN LUCK MAY ROLL MY WAY AGAIN!
7
LATER
SAY, JENNY! HANGAR TALK HAS IT THAT HOP HANSON IS FUMIGATIN' HIS SPEED BUG FOR A TRY AT THAT DASH, TOO!
HUH? THIS RACE IS GOING TO RUIN MY COMPLEXION YET!

MUTT AND JEFF

Jeff Ought to Know All About Bricks . . .

By Bud Fisher

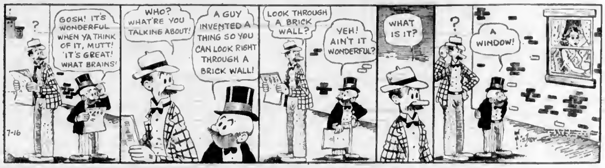
?
GOSH! IT'S WONDERFUL WHEN YA THINK OF IT, MUTT! 'IT'S GREAT! WHAT BRAINS!
7-16
WHO? WHAT'RE YOU TALKING ABOUT!
A GUY INVENTED A THING SO YOU CAN LOOK RIGHT THROUGH A BRICK WALL!
LOOK THROUGH A BRICK WALL?
YEH! AIN'T IT WONDERFUL?
WHAT IS IT?
?
A WINDOW!
Fisher

MARY WORTH'S FAMILY

By Dale Allen

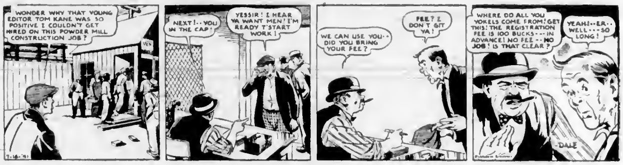
WONDER WHY THAT YOUNG EDITOR TOM KANE WAS SO POSITIVE I COULDN'T GET HIRED ON THIS POWDER MILL CONSTRUCTION JOB?
7-16-'41
NEXT!.. YOU IN THE CAP!
YESSIR! I HEAR YA WANT MEN! I'M READY T'START WORK!
WE CAN USE YOU.. DID YOU BRING YOUR FEE?
FEE? I DON'T GIT YA!
WHERE DO ALL YOU YOKELS COME FROM! GET THIS! THE REGISTRATION FEE IS 100 BUCKS---IN ADVANCE! NO FEE--NO JOB! IS THAT CLEAR?
YEAH!--ER.. WELL---SO LONG!
DALE

SUPERMAN

Looks Bad!

By Jerry Siegel and Joe Shuster

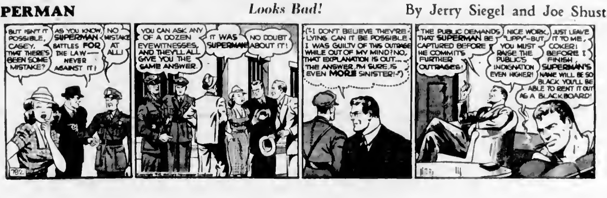
BUT ISN'T IT POSSIBLE, CASEY, THAT THERE'S BEEN SOME MISTAKE?
AS YOU KNOW, SUPERMAN BATTLES FOR THE LAW—NEVER AGAINST IT!
NO MISTAKE AT ALL!
YOU CAN ASK ANY OF A DOZEN EYEWITNESSES, AND THEY'LL ALL GIVE YOU THE SAME ANSWER.
IT WAS SUPERMAN!
NO DOUBT ABOUT IT!
("I DON'T BELIEVE THEY'RE LYING. CAN IT BE POSSIBLE I WAS GUILTY OF THIS OUTRAGE WHILE OUT OF MY MIND? NO, THAT EXPLANATION IS OUT... THE ANSWER, I'M SURE, IS EVEN MORE SINISTER!")
THE PUBLIC DEMANDS THAT SUPERMAN BE CAPTURED BEFORE HE COMMITS FURTHER OUTRAGES!
NICE WORK, "LIPPY"—BUT YOU MUST RAISE THE PUBLIC'S INDIGNATION EVEN HIGHER!
JUST LEAVE IT TO ME, COKER! BEFORE I FINISH, SUPERMAN'S NAME WILL BE SO BLACK YOU'LL BE ABLE TO RENT IT OUT AS A BLACKBOARD!

POPEYE

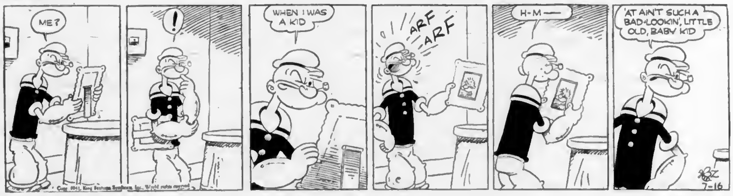
ME?
!
WHEN I WAS A KID
ARF ARF
H-M—
'AT AIN'T SUCH A BAD-LOOKIN', LITTLE OLD, BABY KID
7-16

POP

No Surprise to Pop

By J. Millar Watt

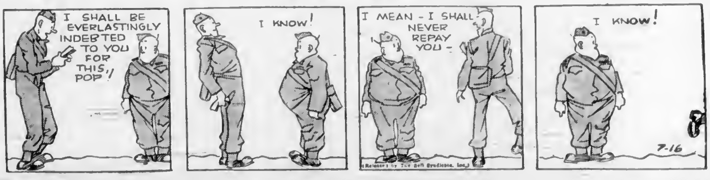
I SHALL BE EVERLASTINGLY INDEBTED TO YOU FOR THIS, POP!
I KNOW!
I MEAN - I SHALL NEVER REPAY YOU -
I KNOW!
7-16

BLONDIE

P.S.—The Mosquito Surrendered

By Chic Young

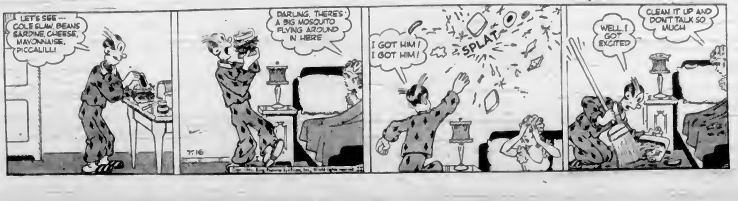
LET'S SEE — COLE SLAW, BEANS SARDINE, CHEESE, MAYONNAISE, PICCALILLI
7-16
DARLING, THERE'S A BIG MOSQUITO FLYING AROUND IN HERE
I GOT HIM! I GOT HIM!
SPLAT
WELL, I GOT EXCITED
CLEAN IT UP AND DON'T TALK SO MUCH

Nazis Using Princes To Confuse Nations And Gain Sympathy

Couple of Tsars Already Selected for Russia—Grand Dukes and Counts Prefer to Be Rulers Rather Than Dishwashers

By VINCENT SHEEAN
North American Newspaper Alliance

LONDON, July 15.—One Nazi peculiarity which has come to the fore conspicuously since May 10 is their predilection for Kings and their apparent belief that they can conquer various conservative sympathies by employing monarchical institutions.

For their attack on Russia, the Nazis are equipped with no fewer than two tsars, one German and one Russian. They have installed one obliging prince as King of Croatia and, if I am not mistaken, they hold another in reserve for France if that country does not toe the mark.

Hitler and Mussolini both believe in monarchial institutions because they give pomp, ceremony and excitement to the populace. Consequently, the Nazi and Fascist parties have groomed various princelings for employment when they get their "new order" going. "Lulu," "Vlady," "Bubi," "Bobby" and Philip may be only puppets, but a Fascist Europe would never notice that. The idea is a slight variation of the old Roman notion of bread and circuses. In this case, it seems that if you cannot give the populace bread you should at least give them circuses, and what better show is there than a monarchy?

This monarchial delusion was also apparent in the affair of Rudolf Hess. It seems that gentleman thought that any convenient Scottish duke would go straight to King George with his proposals and the King would then dismiss Prime Minister Churchill and form a Government to discuss world arrangements with Hitler.

I know something about this bunch of princelings who are now utilized by the Nazi party for its conquering purposes. The principal ones now being used are Prince Louis Ferdinand of Prussia, Grand Duke Vladimir of Russia, Aimone of Savoy, the Duke of Spoleto, Prince Philip of Hesse and, as at least a psychological weapon, Robert of France, Count of Paris.

KING OF UKRAINE

Prince Louis Ferdinand of Prussia appears to have been picked out to be the King of the Ukraine. He is the second son of German Crown Prince Wilhelm and recently married the Grand Duchess Kyra Kyrillovna, daughter of the last Romanov pretender, Grand Duke Kyril.

Louis Ferdinand, known to his family and friends as "Lulu," is a talkative young man with an appetite for adventure. Once about ten years ago he went to Detroit and worked in the Ford automobile factory for several months. He used to like to shock his relatives by saying he was a Communist. In spite of this he was an immense favorite of his grandfather, the late Kaiser Wilhelm, whom he regards or used to regard as the greatest man who ever lived. By all accounts he has now transferred that eulogium to Adolf Hitler. "Lulu" is thirty-four.

Grand Duke Vladimir Kyrillovich, known in some circles as "Vlady," is twenty-four. He is a brother of "Lulu's" wife, Kyra. Vladimir is also carried in Hitler's army baggage as a possible sovereign, presumably of all the European Russias except the Ukraine.

Vladimir is a legitimate tsar of all the Russias, according to the Romanov claim. That he should have accepted the idea of separating the Ukraine from the other Russias is very shocking to most Russians, but it was not altogether unexpected.

When Vladimir acceded to that phantom throne at the end of 1938, on the death of his father, Kyril, he prepared a statement of tsarist policy which seemed even then to suggest collusion with Hitler. His mother, a lady known in those circles as "Duchy," was a sister of Queen Marie of Rumania. They have lived in Coburg, Germany, all these past years.

PHILIP OF HESSE

Prince Philip of Hesse, whose throne has not yet been designated, will certainly not be forgotten by Hitler. He was Hitler's first royal recruit and is an ardent admirer of the Fuehrer. Actually, when Hitler drove into ruined Warsaw in 1939 Philip was at his side and there was some suggestion that he might become King of Poland. This was not politically feasible because of the situation with the Russians, but if Hitler is going into this king business on a substantial basis he will have a crown for Phillip, too.

At one time the Nazis thought of Philip as a possible German emperor in case of a restoration. His great advantage over the Crown Prince's family is that he is supposed to be more "racially correct."

Philip is married to Princess Mafalda of Italy and he used to live in Rome, until Hitler came to power. Then he returned to the official governorship in his own family's palace at Darmstadt. If there are to be monarchies installed through Central and Eastern Europe, he will get a good one, probably Rumania.

Aimone of Savoy, the Duke of Spoleto, is fortyish, extremely tall, a good polo player and uncommonly handy at all sorts of things like aviation and motor boats. He has now become King of Croatia. A year or so ago he married Princess Irene of Greece. Mussolini set them up in a magnificent palace in Florence and gave the Duke of Spoleto the official rank of Governor as well as making him an Admiral in the Italian Navy.

DUKE OF SPOLETO

The Duke of Spoleto is known to his family and friends as "Bobby." He is a brother of the present Duke D'Aosta, who is known to his family as "Bubi" and is now a prisoner of war in the Middle East. "Bubi" and "Bobby" always have been favorites of the Fascist regime. Mussolini actually changed the Italian law on succession to the throne so as to make it possible for the Fascist Grand Council to choose "Bubi" or "Bobby" as king if Umberto did not toe the mark.

Robert de France, Comte de Paris, is a cousin of these last two. Also called "Bobby," he is very lively and ambitious and entertains a serious hope of becoming King of France. The Count of Paris is married to a granddaughter of the last Emperor of Brazil.

FORTY ARRESTED

YORKTON, Sask., July 15 (CP) — Royal Canadian Mounted Police said today they arrested forty members of the pacifist Doukhobor sect in the Arran, Buchanan and Verigin districts yesterday. The men will be taken to Prince Albert for trial on charges they disobeyed notices to report for labor service in Prince Albert National Park. The work was to be done in lieu of military service.

ISLAND SCENES RECEIVE PRAISE

Distinguished Artists Busy Painting Beauties of District During Visits

The Hall of Fame of Ottawa's Parliament Buildings contains panels [illegible] B Warren, R.B.A London, who, during a visit to her cousin, Mrs Horace Hamlet, 1007 Amphion Street, has painted a magnificent water color of the Parliament Buildings and done scenes of Beacon Hill Park.

Miss Warren, who illustrated Sir E T Cook's "Homes and Haunts of John Ruskin," and did the art work for "The Spell of French Canada," by F O. Call, and "The Spell of Acadia," recently completed the great panels depicting the depositing of the First and Second Canadian Divisions' colors (1914-1918) in Westminster Abbey. She began these in 1917.

SCENERY UNSURPASSED

Miss Warren considers that Vancouver Island's scenery is unsurpassed elsewhere, and shares this view with H J A Tygesen, Copenhagen, a noted Danish artist whose paintings of beauty spots in British Columbia hang in many large European galleries.

Mr Tygesen is spending some time on Vancouver Island painting Western mountains, seashores, lakes and woods during a second visit to British Columbia.

PRIPET PROPULSION

Flat-bottomed boats, propelled by poles are the principal means of transportation in Poland's Pripet marshes.

BOYS LEFT FOR Y.M.C.A. CAMP

Popular Glintz Lake Resort Will Be Occupied by Campers for Two Weeks

About forty boys between the ages of twelve and seventeen left on Monday to attend Camp Thunderbird when the Y M C A, resort opened for older boys.

A comprehensive programme has been set out for the campers during their two weeks' stay which includes games, hikes, swimming and the daily camp fire supplemented by interest groups in life saving, first aid, nature, Indian lore and handicrafts, model airplanes, wood carving and puppetry. The boys will return home July 28, when the camp will be taken over by the junior boys from ten to twelve years of age.

Camp Thunderbird, which will be under the direction and personal supervision of Vivian Shoemaker boys' work secretary of the Y M C A., is situated on Glinz Lake, in the Sooke Hills. It is owned and operated by the Y M C.A and consists of 320 acres of wooded and hilly land at 1,000 feet above sea level and twenty miles from Victoria.

Chicago Sending Books to Troops

TORONTO, July 15 (CP) —Fifteen thousand books and more than 50,000 magazines, collected in Chicago, will be distributed to military camps throughout the Dominion, Canadian troops overseas, the Royal Canadian Air Force and the Royal Canadian Navy.

RESPONSE QUICK TO CALL FOR RECRUITS

CANBERRA Australia, July 15 (AAP) —The air force announced today that there had been an immediate response to appeals for recruits who will be trained to handle radio location indicators, Britain's new defence against air raiders. Recruits include many university graduates and skilled radio engineers.

This new weapon, which will presently be manufactured in Australia, was first designed and built with the aid of Australian scientists.

LEAVE FOR LAKE LOUISE

BANFF Alta., July 14 (CP) —Hon R B Hanson, Conservative leader, left with his party for Lake Louise Sunday afternoon. Mr Hanson said he was uncertain as to whether he would go on to Jasper or directly to the Coast.

"CALLING ALL CARS"

Save Gasoline

A NATIONAL EMERGENCY

Canada is right up against an acute shortage of gasoline and fuel oil. Tankers that normally supply our country have been commandeered for vitally important overseas service.

The Commonwealth Air Training Plan, the rapid development of Canada's mechanized army units and the great work carried on by our corvettes make the demand for fuel urgent.

Our crude oil intake is limited. There is just one thing to do if our fighting forces are to carry on with a "full tank". Every Canadian motorist is asked to cut his daily gas consumption in half!

There are many ways by which this 50% saving can be made . . . ways and means to give you more mileage per gallon. You can drive slower so that you will use less gasoline. You can go fifty-fifty with your neighbours, inviting each other to share cars . . . for business, and for pleasure. People can readily go to and from work together, using one car instead of four . . . using one gallon of gasoline instead of several. Women as well as men can make these savings.

The amount of gasoline used in Canada for business, social and non-essential activities is amazingly high in proportion to that used by our fighting forces. One look at the figures would convince you that this situation must be reversed.

17 easy ways towards a 50% GASOLINE SAVING

(Approved by Automobile Experts)

Reduce driving speed from 60 to 40 on the open road.
Avoid jack-rabbit starts.
Avoid useless or non-essential driving.
Turn motor off when not in use, do not leave idling.
Don't race your engine; let it warm up slowly.
Don't strain your engine; change gears.
Keep carburetor cleaned and properly adjusted.
Tune up motor, timing, etc.
Keep spark plugs and valves clean.
Check cooling system; overheating wastes gasoline.
Maintain tires at right pressure.
Lubricate efficiently; worn engines waste gasoline.
Drive in groups to and from work, using cars alternate days.
For golf, picnics and other outings, use one car instead of four.
Take those short shopping trips ON FOOT and carry parcels home.
Walk to and from the movies.
Boat owners, too, can help by reducing speed.

Your regular service station man will gladly explain these and other ways of saving gasoline. Consult him.

GO 50 50 WITH OUR FIGHTING FORCES

Canada does not ask or request you to put your car up. She merely asks for your help . . . asks that you walk sometimes when the distance isn't too great . . . that you take a shorter drive on Sunday afternoon . . . that you look after your car and keep it in good condition . . . that you say to your neighbour: "Let's use my car today, Jim; we'll use yours tomorrow".

Every day, in greater and greater quantity, we must release gasoline and oil by the thousands of gallons to our throbbing munitions plants . . . to our tanks and armoured cars . . . to our fighting planes and bombers . . . to our corvettes and merchant ships that ply the vital sea-lanes . . . so that the day of victory may sooner be at hand.

Will YOU help?

●

It is also vitally important that you reduce the use of domestic and commercial fuel oil.

The Government of the DOMINION OF CANADA

ACTING THROUGH:

THE HONOURABLE C. D. HOWE, *Minister of Munitions and Supply* G. R. COTTRELLE, *Oil Controller for Canada*

Spare and Share your Gasoline for **VICTORY !**

Business and Professional Directory, Want Ads

The Daily Colonist

RATES FOR CLASSIFIED OR WANT ADVERTISEMENTS

Two cents a word each insertion, twelve cents a word a week, with a minimum of ten words, cash with order. No advertisements accepted for less than twenty-five cents.

Death and Funeral Notices, $1.50 first insertion, $1.00 for each additional insertion. Marriages, Cards of Thanks and In Memoriam Notices $1.50 per insertion.

Advertisers who desire may have replies addressed to a box at The Colonist and forwarded to their private address. A charge of ten cents is made for mailing replies. In this case add three words (Box ..., Colonist) to the count for the number of words.

Out-of-town readers of our advertisements ask advertisers to give address as well as phone numbers, as it is not always possible to communicate through the phone.

Any claim for rebate on account of error or omissions must be made within thirty days from the date of the same, otherwise claim will not be allowed.

The Colonist will not be responsible for more than one incorrect insertion of any advertisement ordered for more than one issue.

The Colonist service is available every day from 8 a.m. to 9 p.m., excepting Sunday. Just call Empire 4114.

To insure insertion, Classified Ads should reach The Colonist before 6 p.m. on the day previous to publication.

Classified Ads for The Sunday Colonist will be accepted up to 9 p.m. on Saturdays.

CLASSIFICATIONS

Acreage for Rent	83
Acreage for Sale	82
Acreage Wanted	81
Agents Wanted	16
Autos for Hire	66
Automobiles	65
Births	1
Bicycles and Motorcycles	40K
Boats and Launches	67
Building Materials	40A
Business Directory	33
Business Opportunity	78
Cards of Thanks	6
Church Services	8
Clothing, Furs, Shoes, Etc.	40H
Coming Events	10
Dancing	25
Deaths	3
Dressmaking	29
Educational	23
Farms for Rent	80
Farms for Sale	81
Farms Wanted	87
Flats and Apartments to Rent	53
Flats and Apartments Wanted	54
Flowers	7
For Sale—Miscellaneous	40
Furniture	40D
Fuel	40C
Funeral Directors	6
Furnished Houses to Rent	55A
Furnished Rooms to Rent	49A
Furnished Rooms Wanted	50A
Hairdressers and Beauty Specialists	21A
Hotels	18
Housekeeping Rooms to Rent	51
Housekeeping Rooms Wanted	52
Houses for Sale	76
In Memoriam	5
Listings Canceled	77
Lost and Found	29
Machinery	67
Market Specials	39
Marriages	5
Miscellaneous	37
Money to Loan	31
Monumental Works	8
Music	24
Musical Instruments	40E
Nursery Stock, Plants, Etc.	40R
Nursing and Convalescent Homes	20
Offices, Stores, Halls to Rent	38
Personal	21
Professional Directory	34
Property for Sale	80
Property Wanted	81
Poultry and Livestock	43
Radio	40F
Room and Board	47
Room and Board Wanted	48
Situations Wanted—Female	18
Situations Wanted—Male	17
Stoves, Ranges, Furnaces	40L
Summer Resorts	61
Swaps	11A
Teachers Wanted	16
Timber	74
To Exchange, Real Estate	78
To Rent—Miscellaneous	38
Unfurnished Houses to Rent	55B
Unfurnished Houses Wanted	57B
Wanted—Female Help	14
Wanted—Male Help	13
Wanted—Miscellaneous	41
Wanted to Borrow	32
Wanted to Buy—Houses	79
Wanted to Rent—Houses, Unfurnished	57B
Wanted to Rent—Miscellaneous	39
Wood	39

3 DEATHS

FORBES-KING—At the Royal Jubilee Hospital on July 15, 1941, Mrs. Mary Forbes-King, of 1785 Ross Street, aged fifty-four years, born in England and a resident of Victoria for three years. Funeral from Hayward's B.C. Funeral Chapel on Wednesday at 1:30 p.m. Interment in Royal Oak Burial Park.

COLLINS—Daisy Hammond Collins, youngest daughter of the late William Collins of Hereford, England, and a resident of Vancouver for some years, passed away in Victoria Monday. The Very Rev. Dean Spencer H. Elliott, M.A., D.D., will officiate at cremation services to be held at the Royal Oak Crematorium Wednesday afternoon. R. J. Curry & Son have charge of arrangements.

CLEAVER—There passed away at St. Joseph's Hospital on Monday, July 14, 1941, Mr. Charles Cleaver, aged fifty-four years. The late Mr. Cleaver was born in London, England, and had been a resident of this city for the last thirty-seven years, residing at 3518 Douglas Street, and was employed for several years by the Canadian Pacific Railway Co. The remains are resting at the chapel of the Sands Mortuary Ltd. and funeral announcements will be made later.

SCHOFIELD—At Royal Jubilee Hospital on Sunday, Alfred R. Schofield, aged sixty-four years, of 432 Menzies Street. The late Mr. Schofield was born in Ontario and had resided here for two years. He leaves two sisters, Mrs. B. B. Chamberlain and Mrs. Emile Wilkinson, at the family residence; one brother, William James Schofield, in North Bay. He was a veteran of the first Great War. Funeral services will be held on Wednesday afternoon at 2 o'clock in McCall Bros.' Funeral Chapel. Rev. James Hood will officiate, after which interment will be in Royal Oak Burial Park.

HOLLOWAY—On July 13, 1941, at the family residence, Sayward Road, Saanich, Lena Myrtle Holloway, wife of Cyril O. Holloway, aged thirty-five years, born in Ontario and a resident of Saanich for ten years. Besides her husband, she leaves two brothers, Clifton Leach in Regina, and Melbourne Leach, of Elkhorn, Man., and three sisters, Gladys and Cora, in Regina, and Ethel, in Elkhorn, Man. Funeral from Hayward's B.C. Funeral Chapel on Friday at 3 p.m., Rev. O. L. Jull officiating. Interment in Colwood Burial Park.

MASON—Suddenly, at the family residence, on Tuesday morning, George Ernest Mason, aged seventy years, of 3340 Rutledge Street. The late Mr. Mason was born in Allenford, Bruce County, Ontario, and had been a resident of this city for the last thirteen years, and for many years of Vancouver, B.C. He is mourned by his widow, three sons and two daughters, also a brother and sister. He was for many years a member of the Loyal Orange Association. The remains are resting at McCall Bros.' Funeral Chapel and arrangements of the funeral will be announced later. (No flowers by request.)

GRIFFITHS—On Monday, July 14, there passed away at St. Joseph's Hospital, Mrs. Alice Jane Griffiths, aged seventy-seven years, born in Dublin, Ireland, and a resident of this city for the last sixty years, residing at 3001 Quadra Street. She is survived by two sons and two daughters, Mr. Sidney Perkins, of 180 Gorge Road; Mr. Herbert Perkins, of 3001 Quadra Street; Mrs. J. Allen, 3345 Seaton Road, and Mrs. P. Rushworth, 3340 Seaton Road; also eight grandchildren and two great-grandchildren. The funeral will take place on Wednesday, July 16, at 3:30 o'clock in the chapel of the Sands Mortuary Ltd., Canon F. A. P. Chadwick officiating. The remains will be laid to rest in the family plot in Ross Bay Cemetery.

HAWLEY—At Royal Jubilee Hospital on Sunday, July 13, Beatrice Hawley, aged seventy-one years, widow of Frank William Hawley, who passed away in this city September 16, 1936. The late Mrs. Hawley was born in England and had resided in the province for twenty-five years. Her late residence was 4849 Seventh Avenue West, Vancouver. She leaves three sons, Alexander, of St. Catharines, Ont., Leonard Frank and Hubert, of Vancouver, B.C. The funeral will take place on Wednesday, July 16, 1941, from McCall Bros.' Funeral Chapel at 10:30 a.m. Rev. Canon B. E. Smith will officiate. Interment in the family plot at Colwood Burial Park. (Vancouver papers please copy.)

5 IN MEMORIAM

CLARK—Ronald P. Clark, who was accidentally drowned at Shirley, B.C., a year ago today.

Today recalls a memory
Of a loved one gone to rest,
And those that miss him most today,
Are those that loved him best.

—Inserted by mother, brothers and sisters.

6

1 FUNERAL DIRECTORS

McCALL BROS.
"The Floral Funeral Home"
Office and Chapel, Corner Johnson and Vancouver Streets
Phone G arden 2612

S. J. CURRY & SON
Funeral Directors
Corner Quadra and Broughton Streets
Phone G 6512

Distinctive Funeral Service in Our New Mortuary at Moderate Cost
[illegible] Lady Attendant
[illegible]
Phones E 7511 G 3530 1601 Quadra St

THOMSON FUNERAL HOME
1625 Quadra Street
Complete Service at Reasonable Cost
Lady Attendant
Phone G 2612

HAYWARD'S B.C. FUNERAL CO. LTD.
Established 1867
734 Broughton Street, Victoria, B.C.
E mpire 3614 E mpire 4065 G arden 7679
Lady Assistant

7 FLOWERS

ANY FLORAL DESIGNS at lowest prices. Pollock Bros., 1015 Douglas St. G 6315

BROWN'S VICTORIA NURSERIES, 618 View. Design work executed. Lowest prices. We grow our flowers. G 6612, G 6521

FUNERAL DESIGNS
Weddings, Bouquets, Corsages
Fresh-Cut Flowers Delivered
WOODWARDS FLORISTS
616 Fort Street G 5014

10 COMING EVENTS

A REAL OLD-TIME DANCE, ROYAL Oak Hall 9-1, July 18. Scale's Orchestra, tombolas. 35c

DANCE, CRYSTAL GARDEN EVERY Wednesday 8:30 to 12:30. Len Acres Orchestra and feature vocalist. [illegible]

ESQUIMALT ATHLETIC, FRASER ST.—Military 500 hundred every Wednesday 8:00; sixteen good prizes, four consolation, ten-$10 tombolas, refreshments. Admission 25c.

McMORRAN'S PAVILION, CORDOVA Bay—Dancing every Saturday night, Nine Cross' orchestra; 35c.

SASKATCHEWAN ANNUAL PICNIC, Wednesday, July 16, Mount Douglas Park. Special buses leave terminus 2, 2:30 and 2:45, returning 7:30, 7:45 and 8 p.m. Welcome to visitors from prairies. Hot water only provided.

STEWART'S POPULAR OLD-TIME dance, Chamber of Commerce, Wednesdays, supper 35c.

WHIST NIGHTLY, 8:00 SHARP AT the Arcade, 1306 Broad Street, near Yates. Prizes $7, $3, $2, $1. Afternoon game 2:30 sharp.

13 WANTED—MALE HELP

COMPOSITOR, WITH LINOTYPE AND job work experience, for country shop. Good Island town. Steady work year round. Box 3400 Colonist

EXPERIENCED PASTRY COOK WANTED for restaurant, good wages. Box 3540, Colonist

NEON GLASS BLOWER REQUIRED will do. See Mr. Rice, St. James Hotel

WANTED — TWO RELIABLE MILK truck salesmen, steady job, wages and commission; reply giving age, references and if military exempt to Box 6490 Colonist

WANTED—STRONG BOY FOR FARM work. George Rogers, North Quadra Street

14 WANTED—FEMALE HELP

CAPABLE WOMAN TO CARE FOR HOME and one child. No cooking. G 3031, between 10 a.m. to 2:30 p.m.

GIRL WANTED FOR GENERAL HOUSEwork. No washing. Must be able to drive car. Sleep out. Box 3181 Colonist

HAPPY HOME OFFERED TO LADY IN exchange for household duties, small remuneration, elderly couple. Oak Bay. Phone G 5462

HOUSEKEEPER TAKE CHARGE 6 CHILdren, one month, second help kept. G 7602

STUDENTS WANTED—VICTORIA HAIRdressing School. Same location, Woolworth Building

STRONG WOMAN FOR HOUSE CLEANing Thursday mornings. Phone R 6846

WANTED — LADIES' READY-TO-WEAR saleslady. Only one who has had two or more years' experience serving in one shop should apply. Steady position. Plume Shop, Ltd.

WANTED—FOR CITY OFFICE THOROUGHLY experienced lady bookkeeper, must be capable of taking complete charge, stenography, etc., not essential. Apply with references Box 3532 Colonist

WANTED — EXPERIENCED BOOKkeeper and stenographer. Apply Wednesday, 10 a.m., MacDonald Electric Ltd., Furniture Department

WANTED — GIRL OR WOMAN FOR general housework, good wages to right party. G 4257

WANTED—YOUNG WOMAN FOR GENeral housework. Phone R 5890

WANTED — EXPERIENCED HAIRdresser. Box 3440 Colonist

17 SITUATIONS WANTED—MALE

A. J. GREGG—BORDER WINDOWS cleaned outside 5c each. G 5025

BOY WANTING TO WORK IN BAKERY, age seventeen, has had two years experience. Apply 205 Burnside Road

CHINESE Employment Agency—Cooks, gardeners, odd jobs. 610 Fisgard. E 6017

CLEARING DONE on lots. Trees, stumps removed. R 5834, evenings. G 3648

EXPERIENCED CAT AND TRUCK driver wants steady employment, army discharge. Box 11111, Colonist

LAWNS MOWED, SCYTHED, GARDENS weeded, wood split, odd jobs. E 5184

PLUMBER'S HELPER EXPERIENCED, steady, reliable worker. Phone G 1285

ROCK WORK, BLASTING, CLEARING, tree topping and road work. Contract or by day. A. R. Anderson. R 2170

RELIABLE OFFICE WORKER, VARIED experience, military ineligible, available now. Box 6581, Colonist

SECOND-HAND LUMBER OR PICTURES in exchange for painting one room. G 1261

TWO INTELLIGENT YOUTHS, JUNIOR matriculation, consider anything. Garden 6636

WANTED — GARDENING OR OTHER work, on Thursdays. Phone E 6757 after 6 p.m.

17A PAINTERS AND DECORATORS

ARMSTRONG E 5313. PAINTING, PAper hanging, color schemes, designs for the home, reproductions in hardwood and marble; estimates given; satisfaction guaranteed

ALL HOUSE PAINTING, ROOFS REpaired. Rogers & Single, contractors, painters, etc. Telephone G 7627

A. BLACKETT for paperhanging, painting, kalsomining. Low rates. G 1545

DECORATING, PAINTING, PAPERhanging. Ireland & Sons. G 4800

GEO. E. GOODWIN OF REGINA—EXpert paperhanger and decorator. For estimates phone R 8444

LET US SPRAY PAINT YOUR ROOF OR stucco. Only Grade 'A' guaranteed materials used and no mess to clean up on completion. Estimates free. R 5616

PAPERHANGING $3 A ROOM AND UP, paper included. Kalsomining $4 and up. E 1064

PAINTING, PAPERING AND KALSOMINing. Speedy and efficient. Work guaranteed. J. McPherson. Phone G 2620

PLASTERING CONTRACTOR CAN NOW handle a few more jobs. Guaranteed high-class work. G 4397

60c ROLL, PAPERHANGING, KALSOMINING, painting, etc. Reasonable rates. Expert work. E 8772

17B SHINGLING

REPAIRS, REROOFING, CEDAR OR ASphalt. 15 years' experience. G 7370

17C CARPENTERS AND CONTRACTORS

ALTERATIONS, Painting, General Repairs. Reasonable. E. Chevalier. E 6561

BUILDING CONTRACTOR — WARREN Long. E 1066. Alterations, repairs, etc.

CARPENTER, BUILDING ALTERATIONS. Prices reasonable. Beecher. E 6276

Carpenter work, build or repair anything. Alterations. Estimates free. G 1274.

17 SITUATIONS WANTED—MALE (Continued)

17E GARDENERS

LANDSCAPE Gardening, All Branches. Also maintenance work. Phone E 8800

18 SITUATIONS WANTED—FEMALE

CARE OF CHILDREN EVENINGS FROM [illegible]

GRADUATE NURSE WISHES EMPLOYment. Reasonable. Box 3327, Colonist

STENOGRAPHER REQUIRES POSITION, local experience, references. Box 3530 Colonist

STENOGRAPHER, EXPERIENCED AND reliable, permanent or substitute. E 3159

TRUSTWORTHY WOMAN LOOK AFTER children any time. Box 10303, Colonist

21 PERSONAL

ANNA BATS—IT WOULD TAKE VOLumes to tell you how wonderful my new Beatty washer is. It gives me so much extra time to myself. Phone G 7311

A PERMANENT WAVE INDIVIDUALLY styled. Special prices on shampoo and finger wave. Bert Woods Salon, 710 Yates Street. Telephone E 4823

ATTENTION, VISITORS! IMPORTED woolen goods, skirt shirts. Glengarry Stock Shop, 631 Fort (opp. Times). G 2001

A. MARSHALL—SPECIAL PRICES FURS remodeled, tailoring. 616 Yates

ASTHMA? NEPHRON GIVES INSTANT relief and prevents attacks. G 3225

AN Attractive 5 x 7 Mounted Photograph $1.00. Campbell Studio, Kresge Bldg.

DRESSES [illegible] $1.00 for $1.35, odd linen dresses, $2.35 for $1.85. D & D Shoppe, 830 Fort Street

DAVIES & SON, SHOE REBUILDING, new location 642 Fort Street. G 4113

ECZEMA, ITCH, PILES, PIMPLES—NO matter how bad, try George Lee's Chinese remedy. 636 Cormorant Street

EXPERT TRUSS FITTING, COMPLETE stock. Private fitting room. Modern Pharmacy Ltd., Johnson at Douglas St.

FOR WEDDING PHOTOS OR INDIvidual portraits see Moser's Studios, 645 Yates Street. E 3392

FREE INFORMATION — FEMININE HYgiene. Local Societe de Hygienique, 610 Market Street. E 6774 after 5 p.m.

FREE COLONIST COOKBOOK NOW available. Circulation Department

METAPHYSICAL LIBRARY AND READing room, 110 Stobart Building. 11 to 5 Monday to Friday

MME. LEONA WRIGHT HEALTH TONIC and beverage. 1024 Hillside, Victoria

RELIABLE FLOOR CO.—MODERN dustless sanding machine. E 1782

SHOTBOLT'S CORN REMEDY FOR THE removal of corns, warts and callouses. Shotbolt's Drug Store, 589 Johnson Street.

THETIS LAKE—THERE IS ONLY ONE word to describe it, "Gorgeous." Water temperature 72. Swimming, boating, fishing

UNDOUBTEDLY YOU HAVE READ OUR daily reminders to try Masters' health bread. Have you done so yet? If not you are missing a rare treat. Get some.

WATCHDOG OF YOUR WARDROBE

That's what PANTORIUM dye cleaning is. No shrink. No fuss. No smell. Expert reshaping. Minor repairs made.

PANTORIUM pressing stays PUT by exclusive STA-PRESS system.

Crease lasts double as long as ordinary pressing.

PANTORIUM DYE WORKS, LTD.
Victoria's Foremost Cleaners
Fort and Quadra Telephone E 7155

25c THE PHOTO MILL 25c
P.O. Box 635, Vancouver
Rolls Developed and Printed, 25c
5 x 7 Enlargement Free
12 Reprints, 5 x 7 Enlargement, 25c

21A HAIRDRESSERS AND BEAUTY SPECIALISTS

ANNIVERSARY Specials at Elizabeth Ann Salon. Machine and machineless perms. 1116 Broad. G 3215. Res. G 5697

ACE BEAUTY SHOP, 315 UNION BUILDing. Phone E 4042. 612 View Street

BATH SATIN — DELIGHTFULLY REfreshing and so good for your skin. Sussex Beauty Salon, 706 Broughton. E 8118

"HARPER METHOD" SCIENTIFIC beauty culture. 1207 Douglas Street. R 4826. 2540 Windsor Road. G 6021

HAPPY'S SALON, 1100 ESQUIMALT Road. R 6931. Permanents a specialty

NEW PERMANENTS! FINE HAIR a specialty. Roberta Beauty Salon, Room A, Campbell Building. G 6652

TYRRELL'S, LTD., HAIR STYLISTS—Croquignole, spiral and machineless permanent wave specialists at D. Spencer Ltd. E 4141

VICTORIA BEAUTY PARLORS. CALL E 8515 for a good permanent. All experienced operators. 1510 Broad Street

WE DO PERMANENT WAVES, MARCELS, finger waves, hair styles, paper curls, manicures, hair dyeing, bleaching, haircutting, scalp treatments, eye lash dyeing. Le France Beauty Salon, 727 Yates Street

SMART "Duart" Permanent. Hollywood Beauty Salon, 817 Fort St. R 0452

WEDNESDAY SPECIALS
HOT OIL SHAMPOO
—And—
FINGER WAVE
PHONE EARLY TO AVOID DISAPPOINTMENT
AVALON BEAUTY SHOP
1104 DOUGLAS STREET
E 2522

23 EDUCATIONAL

ROYAL BUSINESS COLLEGE, 1008 GOVernment. G 8016. R. W. Maunsell

ST. MARGARET'S BUSINESS SCHOOL—Junior House St. Margaret's School. Miss W. G. Milligan, principal. R 2234

STANDARD SCHOOL OF STENOGRAPHY. Registration after August 15. E 0859

NOTICE
FROM THE ISLAND WELDING SCHOOL

TO THOSE WHO WERE UNABLE to secure enrollment in our classes due to classes being filled and to others who wish to train themselves properly under highly qualified instructors who are recognized authorities, and on modern equipment that represents the best and latest available and covers the field of types in a trade that is becoming more in demand every day and is gaining a wage that demands a thorough knowledge and application.

We are again able to accept personal applications for enrollment and have a limited choice of periods for those who intend to work while training.

Please apply at the Island Welding School, 3100 Shelbourne Street, Victoria, for information as to periods and tuition, etc.

The Island Welding School is Government registered and offers the most thorough training available both practical and theoretical in ARC WELDING and ACETYLENE WELDING and the most complete course available in BURNING with OXYGEN AND ACETYLENE and OXYGEN AND PROPANE, both manually and automatically operated.

The school operates 24 hours a day from Monday to Friday and visitors are welcome. Parents who are interested in having their sons properly trained in a classified trade are cordially invited to drop in and investigate the possibilities in the welding field.

TRAINED OFFICE HELP NEEDED IMmediately. Finish your uncompleted course or take brush up. Sprott Shaw can place you immediately. G 8121

24 MUSIC

SPANISH and Hawaiian Guitar and Mandolin taught. Jenkins, 1916 Pandora

25 DANCING

MR. and Mrs. George Sandy, Victoria's leading ballroom instructors. E 1064

DOUBLE SERVICE IN WANT ADS

You can telephone your answers as well as your classified advertisements to The Colonist. Readers are often interested in Want Advertisements [illegible] dresses of advertisers but a Colonist box number. For the accommodation of those readers who find it inconvenient to write an answer and to serve the advertiser better

We Will Take Replies to Box Numbers Over the Telephone

The Colonist service is available from 8 A.M. to 9 P.M. excepting Sundays. Phone Empire 4114

29 LOST AND FOUND

FOUND — 4 SMALL BLUE PURSE. Owner can have same by proving ownership. Phone G 3500

FOUND—UP-ISLAND ONE SPARE TIRE and wheel. E 1340

LOST—BROWN TOBACCO POUCH CONtaining money between Vancouver Drug and Royal Dairy about 4:30 p.m. Finder please phone E 6567. Reward.

LOST—WIRE HAIR PUP, WHITE WITH black and tan markings. Hillside G 1009

LOST—TRANSFER PUNCH ON No. 6 car. Please return B.C.E.R. ticket office.

LOST—AT ROSS BAY MONDAY EVEning glasses. Reward. Phone E 6182. 346 Robertson Street

LOST—PAIR OF SPECTACLES, BELIEVE East Saanich Road. Reward. G 3323

STRAYED—SUNDAY, GORDON SETTER, black, spayed. Any information phone E 6470

WILL THE PERSON WHO PICKED UP 3 metal tire cover on the Shawnigan Lake Road Sunday, July 13, please return to Alexanders' Garage, Shawnigan Lake, or Pet Shop, Victoria. Reward

WALLET LOST IN BEACON HILL PARK Saturday night. Reward. Phone E 5922

31 MONEY TO LOAN

A MORTGAGE LOAN CAN BE ARranged by us in any amount. Repayments to suit. Low interest. Quick decisions. Also N.H.A. mortgages at 5 per cent. Building loans a specialty. P. R. Brown & Sons, Ltd., 1112 Broad Street. Phone G 7171

ANY REQUEST FOR A MORTGAGE appreciated. See H. C. Holmes, Gemberling & Son, Ltd., 625 Fort St. G 7121

AUTO LOANS

CASH ADVANCED ON SECURITY OF your car for any purpose. Refinancing arranged if present payments too burdensome. Borrow in privacy—no endorsers required. Apply

J. W. DOBBIE INSURANCE AGENCIES
(Special Representatives for Campbell Auto Finance Company Limited)
133 Pemberton Building, Victoria, B.C.
Phones: Office E 6021 Residence G 3545

MONEY TO LOAN AT LOWEST RATES—On first mortgages. Monthly repayment plan if desired. See V. R. Mark, J. R. Whittome & Co. Ltd., 1016 Broad Street, and at Duncan. E 9212

PRIVATE FUNDS AVAILABLE FOR selected first mortgage loans at lowest current rates. Prompt service.
HEISTERMAN, FORMAN & CO.
608 View Street Phone E 4161

A NATIONAL HOUSING ACT 5% LOAN
A FIRST MORTGAGE PRIVATE LOAN
A BUILDERS' PROGRESSIVE LOAN
Ask Us for Complete Details
GILLESPIE, HART & CO., LTD.
Established Over a Quarter of a Century
611 Fort Street Phone G 1181

33 BUSINESS DIRECTORY

ELECTRICIANS

EXPERT WIRING AND REPAIRS—Electric Shop. Empire 6631

ELECTRIC WELDING

EDWARDS' WELDING SHOP — OXYacetylene, electric welding. 737 Broughton. G 6825

FLOOR SURFACING

V.I. HARDWOOD FLOOR CO., 707 Johnson. Free estimates. G 7314

ROOFING MATERIAL

GENUINE DUROID ROOFS—NO DOWN payment, 24 months to pay; estimates gladly given. E 1171

LITHOGRAPHS

LITHOGRAPHY
Commercial Work of All Classes
Cheques, Bonds, Debentures, etc.
Labels of Every Description
Photo-Litho Map Work

THE COLONIST
Commercial Departments
1211 Broad Street

TAILORS

OFFICERS' KHAKI DRILL UNIFORMS
MADE UP AND MADE TO ORDER. Scottish and regular. Reduced prices.
MURRELL'S TAILOR SHOP
1115 Blanshard Street G 7460

WATER DIVINING

OIL in Saskatchewan, Empress and Grenfell areas [illegible]. A. J. A. Bell

WELDING

BRITISH WELDING SCHOOL — ELECtric welding, oxyacetylene welding and burning taught. Qualified instructors, under Govt. regulations. Special classes for burners. Apply personally at school, 501 Fisgard, for further information

WOOD AND COAL

ALL COOPERAGE WOOD AGENCY—Best quality bone-dry stovewood $5.25 ½ cd. All-fir first-grade screened sawdust, bulk $3.75, sacked $4.50. E 5016

A 1 COARSE FIR READING SAWDUST. Guaranteed the best. Barkerly Fuel, 727 Pandora Avenue. G 3867

ALL COOPERAGE WOOD CO. — BEST quality bone-dry stovewood $5.75 ½ cd. Kindling $1.75 ½ cd. Phone G 2341

A BARGAIN — ALL FIR SCREEN FIR sawdust, best in town, $3 bulk; 60 sacks $4.75. Prompt delivery. G 6571

A 1 Fir Screened Sawdust, $3 bulk, $4.75. Lansford Fuel. E 5810

A 1 FIR SAWDUST, SCREENED—BULK $3, sack $4. Lansford Fuel. E 5810

BEST YOUBOU OR MALAHAT SAWdust, $4.50 sacked. J. E. Painter & Sons, 617 Cormorant St. Phone G 3541.

COOPERAGE STOVE WOOD, $4 CORD, stove wood $5.25 ½ cord. Kindling $1 cord. R 5623

NO. 1 FIR MILLWOOD, $5.00 CD. IN 2-cd. lots; inside Bz. $5.00 cd. Screened fir sawdust, $3.50 bulk. Manning & Shaw Fuels, 725 View Street. E 0624

34 PROFESSIONAL DIRECTORY

CHIROPRACTORS

JOHN M. STURDY, REGISTERED AND licensed chiropractor. 109 Union Bldg. E 5634

FRENCH POLISHING

REGISTERED FRENCH POLISHER, REpairs. G. Frances, 600 Johnson. G 7644

MASSAGE

MASSEUSE—HELEN BORN, R.M., 116 Campbell Building. 1 to 5 p.m.

MRS. BARKER, MASSEUSE, VAPOR baths, chiropodist, [illegible]. G 1664

34 PROFESSIONAL DIRECTORY (Continued)

OSTEOPATHIC PHYSICIANS

DR. VERNOR R. TAYLOR, REGISTERED and licensed. 406-8-8 Belmont Building. Phone Empire 7823

PATENT ATTORNEYS

FETHERSTONHAUGH & CO.
Patents and Trade Marks.
Offices Throughout Canada and U.S.
739 W. Pender, Vancouver. Phone Sey 1790

[illegible] 304 Bank of Toronto Bldg., Victoria

PHYSIOTHERAPY

H. B. LIVESEY—Registered and Licensed. 512-3 Pemberton Building. G 3643

37 MISCELLANEOUS

SAWS FILED, SET, GUMMED, ETC. Phone W. Emery, 1667 Gladstone Ave.

38 TO RENT—MISCELLANEOUS

STORE FOR RENT—1100 TOLMIE AVE. Phone R 4938.

40 FOR SALE—MISCELLANEOUS

40A BUILDING MATERIALS

Llamabrand Wallboard, per 100 ft.	$2.25
Green Tinted Wallboard, per 100 ft.	$4.00
3-Ply Fir Wallboard, per 100 ft.	$4.00
Fir Lath, No. 2, 1,000 pieces	$4.00

STEWART & HUDSON RETAIL LUMBER
E 0312 100 Gorge Road R 4342

ANYTHING IN CONCRETE MIXER for hire. W. Trace. G 5525. E 7431

CANADIAN WESTERN WOODWORKING—Sashes, doors, general millwork. G 4013

CONCRETE FOUNDATIONS, BASEments, walks, tanks, etc. Mixer for hire. V. Simms. E 7893

ISLAND BUILDING SUPPLY COMPANY—Everything in builders' supplies. E 6213. 814 Gorge, corner [illegible]

LARGE CONCRETE MIXER FOR RENT with man $12.50 per day. G 4257

QUALITY [illegible] LOW PRICES. Daniel Das Co. G 1432

SIDNEY SPEEDY SERVICE — LET US supply your coal job. We carry a complete stock of lumber, with shingles, wallboards of all kinds. Paints and builders' hardware. Our prices are right. Sidney Lumber, 2116 Gov't St. G 2415

THE MOORE-WHITTINGTON LUMBER COMPANY LIMITED
Established 1880
LARGE STOCK · RIGHT PRICES
Lumber, Millwork, Gyproc, Masonite, Insulex, Gypsum Wool, Shingles, Etc.

LUMBER SPECIALS AT CAMERON'S

Random boards	$15.00 M
1x6 No. 3 T & G Special	$20.00 M up
8x3, 3rd Shiplap	$18.00 M up
1x4 No. 1 F.G. Fir Flooring	$55.00 M
1x3 No. 6 V-Joint	$18.00 M
1x3 Common, 100 lineal feet	20c

PHONE CAMERON LUMBER AND SAVE

40D FURNITURE

A SET OF TWIN BEDS COMPLETE FOR $67.50, includes a Silver Beauty spring (steel slats, 5-year guarantee); 2 lovely spring-filled mattresses, damask ticking, blue; 2 walnut panel steel beds, gold trim. For a lovely living-room see this all-over blue velour walnut-trim chesterfield set for just $110, made to sell for $135. A bargain in dinette sets, newest creations, colorful leather seats, from $37.50. Unpainted dropleaf kitchen table $5.95. Windsor chairs to complete at $1.25 each. Ramsay Warehouse, opposite Courthouse. M. Humber, manager

A FOLDING BABY BUGGY FOR ONLY $1.00 PER WEEK
See Them in Our Furniture Department
MACDONALD ELECTRIC
Douglas at View

A NICE EIGHT-PIECE WALNUT DINing suite, $67.50, odd chairs, $1.00 to $21.50. Holland Bros., 731 Fort Street. E 0913

BEDS, SPRINGS, MATTRESSES — BUY direct. Factory, 801 Pembroke, near Douglas. Capital Mattress Factory. E 0633

CARPETORIUM — BUY, SELL, CLEAN, repair, alter carpets. 1029 Cook. R 2601

FOR SALE—ROUND EXTENSION OAK dining table, chairs and record cabinet, $34. Chesterfield $18. Bed-couch, $9. Piano, $65, etc. E 1363

FOR RENT—HOUSEHOLD FURNITURE sufficient for five or six-room house, furniture mostly antique. References. For further particulars phone R 1856 or E 3565

FOR SALE—LATE MODEL WESTINGhouse Frigidaire, furniture, rugs, etc. Box 3471 Colonist

FOR SALE—CHEAP KITCHEN BUFFET, cream and red, almost new. E 6836

JULY CLEARANCE SALE — CHESTERfield sets and odd chairs. Victoria Upholstery Co., 1626 Douglas St. G 7054

WILSON'S ECONOMY FURNITURE Store — Two glass showcases, $15. 716.50 easy terms. 640 Cormorant. G 0014

2 ENGLISH OAK DINING-ROOM suites, 3 walnut bedroom suites, odd desks, Chesterfields, bureaus.
REID'S FURNITURE
1317 Broad Street R 6959 Res. G 3477

20% DISCOUNT ON
TRILITE AND BRIDGE LAMPS
Linoleums, new patterns from 61c sq. yd.
Chesterfield Suites — $69.50 to $190.00
FRANK'S FURNITURE
606 Yates Street

A GOOD BUY
Two Solid Walnut Dining Suites at $79 Each
J. M. WILLOWS
700 Johnson Street. Phone G 6466
"Better-Class Used Furniture"

WANTED — USED FURNITURE AND RANGES — WE PAY BETTER PRICES
HUB FURNITURE COMPANY
715 Johnson Street Phone G 6425

40E MUSICAL INSTRUMENTS

FOR SALE—BELL PIANO, GOOD CONdition, $60. R 3207

PIANO FOR SALE, CASH. PHONE R 1615 between 8 a.m. and 4 p.m.; in evenings Phone Albion 21M

SEE OUR USED PIANOS BEFORE YOU buy. Music Dept., Spencer's, Ltd.

WE CARRY A COMPLETE STOCK of harmonicas in all models and keys.
FLETCHER BROS. (Victoria), LTD.
G 7146 1130 Douglas Street

40F RADIO

DICTATOR MANTEL MODEL, $12.00. E 7979

RADIOS FOR HIRE WEEK OR MONTH. Radios repaired, tubes tested free. Radios at give-away prices. Aaronson's, 1328 Government. G 1723

RADIO REPAIRS, All makes. Guaranteed service. Call and delivered. G 3115

$29 — 1940 EATON'S CABINET BATtery radio, as new. 1635 Burdett.

40K BICYCLES AND MOTORCYCLES

BRING YOUR BICYCLE PROBLEM TO Robinson's. We have a large selection of new and used machines and we also maintain a very efficient workshop to handle all classes of repairs. May we have the pleasure of serving you? Robinson's, 1300 Broad St., opp. Colonist. E 4212

BICYCLE SALE — 23 BICYCLES, $14.50 to $16.75. Balloon-tire bicycles with sides $30.75. High-grade new English ladies' bicycles $39.50. We repair bicycles. All work guaranteed. Aaronson's, 1328 Government Street

BICYCLES NEW AND RECONDITIONED. Terms arranged. Expert repairs by competent mechanics. Peden Bros. Ltd., 1410 Douglas Street. Garden 2411

BOY'S BALLOON-TIRED BICYCLE, LIKE new, cheap. Phone, after 5 p.m. G 2936

EVERYTHING in Bicycles and Repairs. Harris', 734 Fort, next Ray's. G 7020

GOOD GENT'S BICYCLE, EVERYTHING O.K., $15. Auto trailer, new, $10. Mulford, Shelbourne Street. R 5075

SEE OUR REBUILT BICYCLES — LOOK like new and guaranteed like new. Bob Peden, Ltd., 640 Johnson Street, next door to St. James Hotel. Telephone E 2815

1940 TRIUMPH, EXCELLENT CONdition, $200. Will arrange easy terms. G 5000

1940 ARIEL "500" DE LUXE, LOW mileage, as new, extras, $375. Box 3818, Colonist

1930 HARLEY-DAVIDSON "74," $125. Phone G 4015

40L STOVES AND RANGES

BURBANK RANGE, SIX LIDS, GOOD condition, $40. Phone R 2287

ENAMEL STOVES — SOUTHALL STOVE Co., 1821 Government Street. G 2041

FOR SALE—2 ALMOST NEW HEATROlas. Apply 110 Moss Street or phone R 6427

FOR SALE — GOOD GAS STOVE WITH heat control. Would exchange for wood and coal range. E 7036.

40 FOR SALE—MISCELLANEOUS (Continued)

SPECIAL!

FAWCETT 6-HOLE RANGE WITH COPper coil, in good condition. A bargain at

$29.50

McLENNAN, McFEELY & PRIOR, LTD.
1400 Government Street G 1111

[illegible] speed, as new, $89.50. Coast Hardware Co., 1418 Douglas Street

HEAVY-DUTY MODERN COAL AND wood range, all-enamel, with warming closet, also water jacket; one Gurney electric range, fully guaranteed, perfect condition. See these and price them. Call at 1120 Cook

HEATER IN GOOD CONDITION, SUITable for large hall or store. On display at 907 Fort Street

MAJOR BURNERS OUTSELL ALL other burners put together. If there was a better burner we would sell it. For a perfect installation phone E 7101. Alert Service Co., 740 Broughton Street

MIRACLE SAWDUST BURNER—MORE heat, less fuel. Peden's Stove Store. E 1731. 723 Johnson Street

NEW AND USED RANGES, OIL Burners. Menns, 748 Fort. E 8122

RANGE CASTINGS STOCKED FOR most makes. B.C. Hardware, 718 Fort

SEE OUR SELECTION OF USED COAL AND WOOD RANGES
Reasonable Prices
C. J. McDOWELL, 1000 DOUGLAS ST.

SMALL FOUR-HOLE RANGE, ENAMEL back, waterfront, $35. Carter's Stove Store, 822 Fort Street. E 1111

40M MISCELLANEOUS

A LIBERAL ALLOWANCE ON OLD sewing machines. Easy terms. Six reconditioned modern electric sewing machines. Taylor & Co., 820 Fort

ALL MAKES SEWING MACHINES REpaired, needles, all accessories. Taylor & Co., 820 Fort

ACT QUICKLY! TWO BEATTY ELECtric washers, $30 each. 820 Fort St.

BARGAINS IN MODERN (USED) WASHers. Connor, Easy, Maytag and other makes. Taylor & Co., 820 Fort

BEATTY COPPER TUB WASHER, FULLY reconditioned, one month use. Box 3538 Colonist

CHILD'S CRIB, NEW, DREAM ENAMEL, $21 value for $14.75. G 0858 evenings

ELECTRIC SEWING MACHINES FOR rent, also electric washers. Taylor & Co., 820 Fort

ENGINE-DRIVEN WASHER, EQUIPPED with Briggs Stratton engine, like new. Box 3137 Colonist

FOR SALE — FURNACE PARTS, FIREpots and rings, doors, grates, etc. Also four turnbuckles, heavy duty, two-inch screw. 1609 Gladstone Avenue

FOR SALE—SINGING CANARIES. E 3420

GENT'S ELGIN DE LUXE WRIST watch, new, half price. Phone G 1133

IRON—WE SELL USED "I" BEAMS, channel iron, angles, flats and round iron, also sheet iron and plates, etc. Call us also. Capital Iron & Metals Ltd., 1824-32 Store Street. Phone G 2434

MANURE, ROCK, BLACK SOIL, ANY quantity. Rice's Transfer Ltd. G 7823

PICKLING WALNUTS 12c LB. LOGANberries 6c lb. Bring containers. Wilson, Tyndall Avenue, Gordon Head, first north of cannery factory

QUANTITY OF LARGE COTTON FLOUR sacks. Phone [illegible]

ROLLS RAZORS $3.75. CRUISER COMpass $4.75. Banjo $8.75. Telescopes $4.75. Field glasses $9.75. Eight-power prismatic glasses $27.00. Camping tires $1.10. Inner tubes, 60c. Wide handlebars $1.75. Child's bicycle $12.50. Spectacles to suit any sight, $3.75. Aaronson's Cut-Rate Store, 1420 Government Street

RENT OR PURCHASE A REMINGTON typewriter and improve your speed. $3.00 per month. Remington Rand Limited, 618 Broughton Street. Phone G 8815

READY MIXED PAINT $3.65 GAL., IN white and colors. Hayle Andrews Paints Ltd., 711 View Street. G 7712

REPAIRS Vacuums, radios, refrigerators, washers, parts, all makes. G 3113

SEA ANCHORS, LIFE BUOYS, LIFE jackets for sale cheap. P. Jeune & Bro. Ltd., 570 Johnson Street. Phone G 1637

TIENTSIN RUG, 10 x 8 FT., CRIME CONdition. C.C.M. 26-in. wheels, good throughout. Furnace 1 ft. 3 in. high, cheap. Box 3520 Colonist

½c PER SQUARE FOOT—MORASEAL, the new flat oil paint. We render necessary over kalsomine, new plaster, wallpaper, etc. Victoria dealers and General Paint. 1611 Blanshard Street

50c Room up. Floors waxed, polished. Finish, Best materials. Greer. G 4091

SAPTONE
A Sensational New Paint Product!

One coat over kalsomine, wallpaper or plastered walls gives a beautiful washable finish, and the cost is surprisingly low.

PAINT SUPPLY CO. LTD.
719 Yates Street Phone E 1116

LOOSE LEAF REQUIREMENTS
Standard Size Ledger and Columnar Sheets and Binders in Stock
Special Loose-Leaf Ruled Forms and Blank Books Made to Order
THE COLONIST
Commercial Departments
1211 Broad Street

41 WANTED—MISCELLANEOUS

ALL AUTHORIZED SCHOOL BOOKS bought for cash. Diggon's, 1210 Gov't

A REPUTATION FOR PAYING HIGHEST prices for rags, bottles, tools, clocks, furniture, or anything you wish to dispose of. We call anywhere any time. G 4159

BICYCLE FOR BOY 14 YEARS OLD, cash. Call mornings. G 0840

BOOKS BOUGHT FOR CASH AT Hunter's, 1110 Government. E 6811

CASH FOR TABLE MODEL RADIOS, old bicycles or parts. Call anywhere. G 4735

IF YOU WISH TO DISPOSE OF YOUR furniture, etc., antique or modern, consult us. We either buy outright or sell for you. Fred Smith & Co., Auctioneers. G M11

JUNK WANTED—GOOD PRICES FOR rags, bottles, tools, furniture. All metal things. E 8316. E 0343. We call

SMALL CAMERA — 770 FORT STREET

WANTED — SMALL CATERPILLAR tractor, in good condition. Give full particulars. Box 3407 Colonist

WASHERS, REFRIGERATORS, IRONers bought; best prices. 909 Fort Street. G 3113

WE BUY ANTIQUE FURNITURE, SILver and china. Century Arts Shop, corner Government and Yates

WANTED MEN'S USED CLOTHING. R 7825

43 POULTRY AND LIVESTOCK

43D CATTLE

FOR SALE—TWO FRESH COWS, MILKing three or four gallons. Box 3371 Colonist

FRESH COW FOR SALE. GEORGE Bannister, Mills Road, Patricia Bay

43F DOGS

DISTEMPOOT—THE "ON THE NOSE" remedy for distemper. Agent—Jubilee Pharmacy, 1801 Fort Street, Victoria, B.C.

GAINES KRUNCHONS ARE A COMplete diet for your dog. Try some. Pet Shop, 1515 Douglas Street. G 8721

MELITA CAIRN TERRIER KENNELS. Puppies, studs. Colquitz 87Q

47 ROOM AND BOARD

ABERDEEN, 941 McCLURE. H & C WATER in rooms. Excellent board. G 4111

BRIGHT ROOM, GOOD BOARD, PRIvate home, close in. G 5144

CLEAN RESPECTABLE ROOM AND board, central. R 3001

DOUBLE ROOM AND BOARD, HOME cooking, $7.50 per week. E 8146

FIRST CLASS ROOM AND BOARD, ON bus line, Esquimalt, good locality, home cooking, reasonable. R 3869.

47 ROOM AND BOARD (Continued)

FRONT ROOM, BOARD OPTIONAL, gentleman, near park and sea. 860 Beacon Street. Phone G 7336

LANGFORD—BOARD AND ROOM, BY week or month; lovely surroundings. Three Dot Ranch. Belmont 44 T

SPECIAL TERMS NAVAL AND MILItary officers and families, excellent accommodation. English household, convenient barracks, room, private bath and others; references given. Phone E 6901

SMALL BOARDING ESTABLISHMENT [illegible] Phone G 6391

1152 BURDETT—FOR BUSINESSMEN. Good table, reasonable. E 1[illegible]

49 ROOMS TO RENT

VACANCY, 1017 BELMONT AVENUE, double or single, exclusive. Phone G 6796

49A FURNISHED

Churchill Hotel—Victoria's newest, 100 rooms, fully fireproof. Moderate daily, weekly, monthly rates. At View and Govt.

LARGE FRONT ROOM, SUIT 1 OR 2 men, private family, board optional. 1612 Redfern

49B UNFURNISHED

SINGLE UNFURNISHED ROOM, UPstairs, use of kitchen, light and water, $9 month. Box 2736, Colonist

51 HOUSEKEEPING ROOMS TO RENT

FURNISHED HOUSEKEEPING ROOMS, flats, cabins, $10 month up. 1036 Hillside.

51A FURNISHED

AT 707 BLANSHARD, APARTMENT AND sleeping rooms. G 6120

FURNISHED LIGHT HOUSEKEEPING room, 739 Queens Avenue. Phone E 6756. Also garage for rent

HOUSEKEEPING ROOM, SUIT COUPLE. 1032 McGregor Avenue. R 5163

ONE OR TWO ROOMS, NEAR TRANSportation. Call Thursday, 1153 Pandora Avenue

53 FLATS AND APARTMENTS TO RENT

ASCOT NEW APARTMENTS — VERY modern, reasonable rents. Apply B. B. Heath, 625 Yates Street

AILSA MANSIONS — UNFURNISHED. Excellently serviced. E 0061

FOR RENT — FULLY-FURNISHED apartment for next six weeks, everything included. Phone G 7817

LARGE, PARTLY FURNISHED APARTment. Gorge district. 30 Obed Avenue. E 1646

NICE MODERN APARTMENTS FOR rent by day, week or month. On sea-front, congenial surroundings. Apply to Mrs. Betts, in person, 1765 Ross St. E 7000

TO RENT — TWO-ROOM FURNISHED suite, one sleep, no children. G 0025

THREE-ROOM SUITE, FURNISHED, self-contained, garage. R 6466.

UNFURNISHED MODERN THREE-ROOM apartment. 1012 Oliphant

$20 PER MONTH, UNFURNISHED, 3 rooms and bath. E 6850

54 FLATS AND APARTMENTS WANTED

FLAT, TWO OR THREE ROOMS, GAS, or basement, close in. Box 3538 Colonist

OFFICER'S WIFE WANTS FURNISHED room or flat, near Cadboro Bay. Box 3504 Colonist

WANTED BY AUGUST 1, BY YOUNG couple (no children), small unfurnished or partly furnished flat, permanent. G 6150

WANTED IMMEDIATELY, BY YOUNG couple, small furnished apartment for six weeks. Phone G 3104

WANTED, BY AUGUST 15, THREE OR four-room suite, unfurnished, with gas. Box 3537 Colonist

55 HOUSES TO RENT

MODERN HOME, 7 ROOMS, UPLANDS, Oak Bay. 2 bathrooms, rent $60. Immediate possession. Apply E. B. Heath, 625 Yates Street. Phone E 4041

55A FURNISHED

CLOSE TO GONZALES BEACH, TO SUBlet—Clean comfortably furnished 4-room bungalow, 2 bedrooms. Phone G 3150 or apply 1537 Crescent Road

FULLY-FURNISHED MODERN 7 ROOMS, High Quadra, July 15 to September 15. Reliable tenants only. $50 monthly. Johnston & Co. Ltd., 1514 Broad Street. R 6111

FURNISHED HOUSE, NEW, EAST Saanich Road, Bazan Bay, strictly modern, consider lease to selected tenants. Box 3604 Colonist

FOR RENT—3040 THOMPSON AVENUE (Oak Bay), five large rooms, fully modern, practically new. Rent $50. Brown Bros. Ltd. Phone R 1182

FURNISHED OR SEMI-FURNISHED house on waterfront, three bedrooms, bathroom, h. and c., oil cook stove. Haycroft, Crofton, B.C.

FIVE ROOMS FURNISHED FOR SUMmer, $35 per month. Six rooms, furnished three months, $60 per month. George Randall, 1302 Douglas St. G 5108

SIX-ROOM FURNISHED HOUSE TO careful tenant. West End, adults only. G 6772 or E 5101

TO RENT FOR AUGUST—SIX-ROOMED furnished house, Oak Bay, refrigerator. Telephone G 3046

VANCOUVER, SHAUGHNESSY, COMfortable eight-room house. Nice garden. July and August. Box 758, Colonist

55B UNFURNISHED

HEANEY'S MOVING, PACKING, STORage—Phone G 1196. A representative will call and explain our service

SIX-ROOM HOUSE TO RENT, ADULTS only. Phone E 0291

UNFURNISHED HOUSE, GORDON Head, modern, four rooms, fine view. $35.00

PEMBERTON & SON, LTD.
625 Fort St., Victoria, B.C. Phone G 8124

WATERFRONT HOME — RECEPTION hall, attractive new stucco bungalow, fully modern, half acre beautiful garden, abundant fruit, boathouse and wharf, gorgeous views, convenient to city, immediate possession. This is an exceptional listing. See Swinerton & Co., Limited, 620 Broughton Street

WE ARE AGENTS FOR SEVERAL NEW duplexes for rent to permanent tenants. We would appreciate your calling at 1306 Douglas Street or phoning Mr. Oliphant. G 8109

57 WANTED TO RENT—HOUSES

57B UNFURNISHED

WANTED, SMALL UNFURNISHED house, within ten miles of Victoria. Box 3509 Colonist

61 SUMMER RESORTS

ROYAL SAVARY HOTEL, SAVARY ISland, B.C. Courtesy, comfort, economy, good food, unsurpassed scenery, miles of white sand beaches, swimming, tennis, golf, badminton and many other attractions. No mosquitoes. Write hotel or see our agents, A. B. Suttons, 431 Seymour, Vancouver, B.C. Mar. 7782

SEA-VIEW GUEST HOUSE, COR. CEDAR and Bassler Streets, Chemainus. Phone 311. Home-cooked meals, pleasant homelike surroundings, close to beach.

61A COTTAGES AND CAMPSITES

FOR RENT, TWO WELL-FURNISHED rooms, near Solarium, no children. Box 3511, Colonist

61B HOTELS

ORMOND LODGE, BY THE SEA, ALbert Head, 13 miles from city. Always accommodation. Teas, luncheon, dinners by appointment. Phone Belmont 13 T

64 MACHINERY

WANTED 3-SPINDLE WOOD SHAPER, any condition, no counter shaft. Sash sticker, band saw. E 8136

65 AUTOMOBILES

65A FOR SALE

A CAR SAVER

AS HIGH AS NINE MILES MORE PER gallon with a Tillotson carburetor. New models for all cars and trucks.

CHET DOWMAN SERVICE GARAGE
734 Johnson Street Phone E 1411

1936 MASTER DE LUXE CHEVROLET coach, good condition, cheap. 700 Linden Avenue. E 3240

65 AUTOMOBILES (Continued)

BEGG MOTOR COMPANY, LIMITED

LESS PRICE DIFFERENCE

BEGG MOTOR, TODAY AS ALWAYS advertise the best values in Used Cars. Every one sold over $200 is reconditioned and shop serviced to render you the best service possible. We are sorry we can't sell you Used Cars at cost, but we are very happy [illegible] you [illegible] and efficient service for many months to come. Only our price difference which you will have to pay to step up to a near-new Begg Used Car.

FOR YOUR COMPARISON

1937	CHEVROLET MASTER BUSINESS COUPE—Heater equipped	$775
1935	FORD DE LUXE TRUNK SEDAN—We say the best 1935 Ford in Victoria	$645
1940	PLYMOUTH BUSINESS COUPE—Small mileage and in wonderful shape	$995
1935	DODGE DE LUXE FOUR-DOOR SEDAN—Thoroughly reconditioned and a real buy	$675
1939	CHEVROLET MASTER FOUR-DOOR TRUNK SEDAN—For real value see this car today	$745
1940	PLYMOUTH "CUSTOM" FOUR-DOOR TRUNK SEDAN—Dual equipment and loaded with chrome trim and accessories	$1275
1939	DODGE TWO-DOOR TRUNK SEDAN—A real small, economical family car	$995

FOR THE MAN WHO IS SEEKING LOW-PRICED QUALITY TRANSPORTATION WE SAY THE FOLLOWING CARS HOLD FOR YOU GOOD VALUE!

1929	PLYMOUTH FOUR-DOOR SEDAN	$175
1929	WILLYS-KNIGHT FOUR-DOOR SEDAN	$125
1930	CHEVROLET BUSINESS COUPE	$95
1925	DODGE TOURING CAR	$145
1930	CHEVROLET CONVERTIBLE COUPE	$195
1928	PONTIAC TWO-DOOR SEDAN	$185
1930	NASH TWO-DOOR SEDAN	$295
1929	AUBURN FOUR-DOOR SEDAN	$295

30 OTHERS TO CHOOSE FROM

LIBERAL TERMS—LIBERAL TRADES

Three Locations to Serve You
Yates and Quadra Phone G 1171
837 Yates Street (Opposite Atlas Theatre)
And Our Mammoth
View Street Bargain Lot, Near Quadra

BEGG MOTOR COMPANY, LIMITED
Plymouth - Chrysler - Dodge - De Soto
OPEN TILL 9 P.M.

BARGAINS — NOW WRECKING, ONE-ton G.M.C. 1931, 30 x 5 and 30 x 5.50 heavy-duty tires. Six "6" Buick, 1929 motor, model "A" Ford motor. Parts of all kinds for cars and trucks. W. Frank Cameron Auto Parts, 616 View Street. Phone E 0652

EXPERT Body, Fender Repairs. Mooney's Body Shop, 900 Johnson at Quadra

FOR SALE—1936 TERRAPLANE COACH, four new tires, radio, heater, motor thoroughly reconditioned, $581. Car may be seen at Causeway Service Station, or Phone G 0611

FOR SALE—4 CHEVROLET CLUB SEdan, good condition, private owner, $275. Apply Mrs. P. Taylor, Lavender Avenue, Garden City

FOR SALE—1936 PONTIAC SEDAN IN good condition, privately owned. Phone E 3095

FORD CAR, GOOD CONDITION. PRICE $275. Phone E 6100

FINE FINISH
PEPPY PERFORMANCE
RUGGED CONSTRUCTION
PONTIAC
"The Better Low Cost Car"

NASH SEDAN—A 1940 like new. Equipped with radio, air conditioning, etc. Traded on a new Buick. Surely an outstanding bargain	$1375
CHEVROLET SEDAN—A good example of a car that has been well cared for. We cover it by 30-day guarantee. Traded on a new Pontiac	$925
FORD COUPE—Examine it thoroughly, and you will find no faults. Drive it, and you'll admit it runs like new. Traded on a new Pontiac	$925
OLDSMOBILE SEDAN—A fine car. Just refinished in a rich dark blue. Traded on a new Pontiac	$695

Many Others—

DAVIS-DRAKE MOTORS, LTD.
Buick and Pontiac Cars—G.M.C. Trucks
Fort Street at Quadra, Victoria
New Lot Directly Opposite on Fort
Associate Dealer—Monarch Motors, Duncan

SPECIAL—A BEAUTY—BUICK DE LUXE COUPE—a real buy $575
On View
CAUSEWAY SERVICE STATION

Buy Now AND SAVE MONEY

Take our advice and buy now, get a better selection and save money. Come here where everything possible is done to make this the safest Used Car Market.

1929	OLDSMOBILE SEDAN	$250
1929	BUICK SEDAN	$275
1936	FORD COUPE (Rumble Seat)	$575
1935	FORD FORDOR	$595
1938	WILLYS COUPE	$695
1937	CHEVROLET MASTER COUPE	$725
1938	PLYMOUTH COUPE	$895
1938	HUDSON COUPE	$895
1940	FORD TUDOR	$845
1939	FORD DE LUXE FORDOR	$995
1940	PLYMOUTH COUPE (8,000 Miles)	$1095
1939	HUDSON SEDAN	$1150
1940	FORD DE LUXE FORDOR	$1175
1941	FORD SPECIAL TUDOR	$1195
1940	MERCURY TOWN SEDAN	$1295

Remember Our Used Car Bargain Lot at the Rear of Garage

NATIONAL MOTOR COMPANY LIMITED
819 Yates Street G 8177
"Where Customers Send Their Friends"

CARS UNDER $300

WE HAVE SEVERAL GOOD BUYS—Essex, Buick, Nash, Whippet and Willys

JONES BROS. SERVICE STATION LTD.
Corner Yates and Quadra Phone E 6828

WELL-CONSTRUCTED FOUR-WHEEL trailer, suitable small contractor, hardwood slats sides, canvas top. [illegible] Royal Auto Camp

WILL SELL MY EQUITY IN CHEVROlet de luxe sedan, mileage 9,000, balance of payments at $36 monthly. Box 3482 Colonist

WILL SELL $100 CREDIT NOTE ON new Ford or Mercury for $75. Box 3614 Colonist

$85 — 1928 CHEVROLET SEDAN AND licence. 1633 Burdett Avenue.

A Mart for Busy Readers—Property for Sale or Trade

TO OUT-OF-TOWN SUBSCRIBERS

Out-of-town subscribers who wish to answer advertisements in which only the telephone number of the advertiser is given may mail their replies to The Colonist and The Colonist will communicate such replies

66 AUTOMOBILES
(Continued)

ECONOMY SPECIAL

1938 AUSTIN "7" ROADSTER

THIS ATTRACTIVE SMALL CAR HAS been thoroughly examined by our Austin experts and is in excellent condition throughout. Licence $12 per annum—forty-five miles per gallon—five pints to an oil change. Combined with this outstanding economy is the reliability of British workmanship. ONLY

$465

THOMAS PLIMLEY, LIMITED
Est. Nearly 50 Years

1010 Yates Street Phone G 7181
If You Get It at Plimley's, It's All Right

A B C AUTO PARTS, LTD.
USED PARTS FOR ALL MAKES OF cars and trucks. Used tires at all sizes. Motors for boats, glass, etc. Complete rear-end assembly for Chevrolets and Fords ready to install.
933 JOHNSON STREET
E 4724, Day Phone · G 4661, Night Phone

GET A LATE MODEL USED CAR AT WHOLESALE

This great Wilson & Cabeldu Sale is the greatest Used Car Event the Island has ever known. You get full retail value for the car you turn in. BUT YOU GET YOUR BETTER USED CAR AT A STRICTLY WHOLESALE PRICE. A great double saving if you act now.

For Example

	Retail	Wholesale
'40 CHEV.	$1,186	$1113.40
'39 PACKARD	$1,250	$1091.86
'38 OLDS	$1,215	$1061.30
'36 CHEV.	$1,116	$994.89
'37 CHRYSLER	$1,150	$943.82
'37 STUDE.	$970	$877.81
'38 PONTIAC	$870	$787.85
'34 SINGER	$500	$444.83
'29 WH'PET	$225	$166.50
'29 ESSEX	$100	$93.00

All above are Sedans but there are just as many remarkable values in Coaches, Coupes and our whole stock of fine Trucks and Deliveries also goes at WHOLESALE

WILSON & CABELDU LTD.
Chevrolet and Oldsmobile Headquarters
900 Yates Street And at Duncan

JAMESON MOTORS USED CARS ARE VALUES MEANING 12 MONTHS' DEPRECIATION

1941 AUSTIN TOURER, with new-car guarantee, for extreme economy. Only run 6,000 miles. Including extras, reduced to $895

1938 HUDSON "6" SUPER DE LUXE sedan, fully guaranteed. Steering column finger-tip full automatic gear change. Heater, radio. Costs retail $1,000, reduced to wholesale $995

1936 STUDEBAKER 6 SEDAN, fully guaranteed. Retail $1,000. Reduced to wholesale $695

1928 CHEVROLET COACH in good condition. Reduced to wholesale $175

JAMESON MOTORS, LIMITED
750 Broughton Street

1936 NASH SEDAN—Lovely condition $945
1936 WILLYS SEDAN—40 miles per gallon $435
1930 CHEVROLET COACH—A snap $235
1934 GRAHAM SEDAN—A good buy $195
1929 FORD 1½-TON TRUCK $475

MASTERS MOTOR CO. LTD.
900 Yates Street Phone E 2541

SPECIALS
1940 CHEVROLET COACH—Exceptionally low mileage. Price $1025
1937 FORD DE LUXE COUPE—In A-1 shape $625
1933 ESSEX TERRAPLANE SEDAN—This car is like new $450
1927 CHRYSLER "4" SEDAN—A good economical little car $125

CECIL EVE MOTORS, LTD.
Yates and Quadra Sts.

SPECIALS
1939 NASH AMBASSADOR "6" SEDAN
1939 CHEVROLET COUPE
1938 FORD V-8 COACH
1937 NASH AMBASSADOR "6" SEDAN
1931 REO SEDAN
1940 AUSTIN 10 SEDAN
1940 AUSTIN "7" COACH
Many Others at Popular Prices

BURTON & WILLIAMS MOTORS LTD.
1061 Blanshard Street E 4618

We Finance Car Purchases—Low Rate

5%

On Unpaid Balance — No Refinancing
GILLESPIE HART & CO. LTD.
611 Fort Street Phone G 1181-2

1931 AUBURN CABRIOLET SEDAN thoroughly reconditioned, new battery, heater. Private owner. Highest offer takes. Can be seen at 937 Pandora

1929 FORD ROADSTER, $150; 1930 Pontiac coupe $175; 1927 Buick sedan, $75. Victoria Super Service. E 1176

AUTO SALES FINANCED
Or a loan obtained on your car at a low rate. 1610 BROAD

1934 AUSTIN 10, 1940 WITH LIcence. Theburn Terrace, Esquimalt

$125—MUST SELL 1928 BUICK REgal, good condition. E 2394

1927 STAR COUPE—$65 CASH. PHONE G 5530

66B WANTED

CASH FOR YOUR CAR FOR WRECKING—Cameron Bros. 1760 Cralgflower. G 3500

CASH FOR YOUR CAR. MASTERS Motor Co. Ltd.

WE WILL BUY YOUR CAR FOR CASH OR SELL IT FOR YOU. BRING YOUR CAR TO US OR PHONE FOR AN APPRAISAL.

JONES BROS. SERVICE STATION LIMITED
904 Yates Street Phone E 3923

WANTED TO BUY—SMALL CAR NOT exceeding $100. Box 6507 Colonist

WANTED—GOOD USED CARS. WE pay cash. Cecil Eve Motors Ltd.

67 BOATS AND LAUNCHES

ANCHORS, CHAINS, SHACKLES, MOORing buoys and Manila rope. Ship Chandlers (McQuade's) Ltd.

BOAT BUILDING AND REPAIRS. Agents for Hermeth and Vivian engines. Armstrong Bros. 134 Kingston St. G 1612

FOR SALE OR TRADE—17-FT. CABIN cruiser, brand new. 514 Fort Street. Phone G 6297

FOR SALE—A 14-FT. OUTBOARD RUNabout in good condition. Phone G 4340.

MARINE CONVERSION BARGAINS—Dodge "4" and "6," Buick "6" and "8," Star "4" and "6," Pontiac, Lycoming "8," etc. Cameron Bros. headquarters for marine conversions. 1760 Craigflower. E 4456

SNAP—30 F.T. TROLLER WITH POLES. Owner on active service. W. Mitchell, R.R. 3, Ladysmith.

SPECIAL PROPELLERS MADE. CAMeron, pattern maker. 1760 Craigflower.

67 BOATS AND LAUNCHES
(Continued)

THE NEW EVINRUDE AND ELTO MOtors, Canadian made, at Jones Bros. Service Station, Yates and Quadra. E 3923

WANTED—OUTBOARD MOTOR, 1 OR 2 h.p. Cheap for cash. E 7584

MR. JUNNIE
PARTS AND TIRES FOR ALL MAKES OF CARS
ENGINES FOR BOATS
BEST PRICES PAID FOR CARS AND

PACIFIC AUTO WRECKING CO. LTD.
437 VIEW STREET PHONE E 7331

32-FT. CABIN CRUISER, 4-FT. 6-IN. beam, 3-ft. 6-in. draught. 24-h.p. Allis Chalmers marine motor. Completely outfitted. Can be seen at Yacht Club, or phone E 4947 or G 1613

CANOE COVE SHIPYARDS LTD.
Sidney Phone 30R

21-FOOT MAHOGANY SPEEDBOAT hull, with or without engine $250

40-FOOT AUXILIARY YAWL, Kelvin engine $4000

75 BUSINESS OPPORTUNITIES

CONYERS-WILDERS CO., 621 BROUGHton Street. Only Victoria firm specializing in business sales 37 years.

GUEST HOUSE, NINE ROOMS, A-1 condition, excellent location, always full, best of clientele. Value, fully furnished, $7,000. Owner wants the country and will exchange for tearooms and tourist accommodation on main highway. Alfred Carmichael & Co. Ltd., 1310 Broad Street. G 7461

NANAIMO — TEN-ROOM BOARDING house, going concern, mostly furnished. Easy terms. Box 7553, Colonist.

RETIRING AFTER 25 YEARS — GOOD established [???] business with 11 acre for sale, reasonable. Books show big profits. If you are looking for a good sound business and one of the best in the city, look this one over as it will stand the strictest investigation. Apply Box 7060, Colonist

SEVERAL SMALL AGREEMENTS FOR sale at discount. Good opportunity for safe investment, extra interest. George Randall, 1303 Douglas Street. G 8100

WE ARE INSTRUCTED TO OBTAIN AN active partner for a half interest in a well-known and old-established business which has grown too big for one man to handle. Would be required to assume administration of business in conjunction with present owner, who can guarantee annual returns of over 12 per cent of the required investment. Records of the business are available for confidential investigation. All agreement is paid for and clear of any encumbrance. This is a splendid opportunity for a man who is desirous of obtaining a sound investment in which he is interested as an active partner. Full details in confidence upon application.

DAVIS & KNOTT
6 Winch Building, 640 Fort Street E 6636

WHOLESALE SOFT DRINK BUSINESS with established store route and equipment for $350. Equipment alone worth over $400. Owner only able to work part time and makes good money. A good opportunity in this. Box 2415, Colonist

WANTED—MIDDLE-AGED MAN WITH capital, as active partner in a good paying business. Wages about $200 month. Apply Box 7291, Colonist

$7000—SUPERIOR CLASS ROOMING house. Very nicely furnished. Excellent condition inside and out. Equipped to conform with city by-laws. Central location. High-class residential district. Well equipped with plumbing, baths, toilets, etc. Full cement basement, hot water heat with automatic oil burner, automatic gas hot water heater. Double garage. Bringing in good revenue and at the owner['s] real nice apartment. Reasonable taxes.

$900—SMALL WELL-EQUIPPED MAchine shop. Doing nice trade. Nicely located for this line of business.

CONYERS-WILDERS CO.
621 Broughton Street
37 Years Handling Business Sales
(See W. N. Ritland)

75B RETAIL STORES

A MARVELOUS OPPORTUNITY FOR a couple. Grocery, confectionery, gas pumps, etc., fully equipped, except stock, $4,000. Includes six-room house on very large lot. On main highway ten miles Victoria. Meharey & Co. Ltd. 624 Fort Street. E 1187

76 EXCHANGE—REAL ESTATE

WOULD TRADE TWO FINE LOTS, APproved Dominion Housing Act, give $100 cash, for dwelling. Balance as rent. Albion 60 Y

1049 MONTEREY AVENUE, 6-ROOM bungalow with sunroom, to trade for modern 4-room bungalow, basement and furnace. South of Avenue.

78 HOUSES FOR SALE

GORGE DISTRICT—SAANICH

A FIVE-ROOM SPOTLESS BUNGALOW in first-class condition. Basement, nice garden, near bus, six-cent fare, clear title, low taxes. Price (cash) $1995

VICTORIA WEST

A FIVE ROOM STUCCO BUNGALOW with fireplace, basement, furnace, garage, etc. $2375
Terms $475 Cash, Balance Monthly

QUADRA DISTRICT

A BUNGALOW, FOUR ROOMS, BATHroom and sunroom, basement, furnace, garage, fireplace, etc. $2500
Terms $625 Cash, Balance Monthly

L. M. ROSEVEAR & CO. LTD.
110 Union Bldg., 612 View St. G 6041

BRAND-NEW, MODERN SIX-ROOM Colonial house, near Oak Bay golf course. Must be sacrificed. At once. G 4837

BEAUTIFUL SIX-ROOM BUNGALOW, $5,000 cash. Box 6460, Colonist

CLOSE IN—GOOD CLASS HOME OF 6 rooms. Duroid roof, basement, furnace and garage. $3675
Bungalow of 5 rooms, value $4,500, accepted as part payment

4 ROOMS AND DINETTE, VERANDA and closed-in porch on 4 lots, all in fruit, flowers and vegetables $2500

FLEMING GARDNER & CO.
612 Sayward Bldg. Phone G 1741

FIVE-ROOM STUCCO HOUSE, OFF Gorge Road in city. Consists of front room, two bedrooms, bathroom, large kitchen, extra room upstairs, basement, furnace. $3026

FOR SALE—SMALL HOUSE CLOSE IN, $500 cash, $350 terms. Owner. Box 3400, Colonist

FOR SALE — SIX-ROOM BUNGALOW, Stanley near Fort, reasonably priced. Occupancy August 1. Owner. E 6758

HOLLYWOOD CRESCENT — SIX-ROOM semi-bungalow. Living-room 14 x 18, open fireplace, dining room, three bedrooms, three-piece bathroom, kitchen, pantry, full cement basement, furnace, garage. An unobstructed view of sea and mountains that will always be yours. $800 handles. $30 month including interest, principal and taxes. Price $2850

HIGH QUADRA — NEW FOUR-ROOM stucco bungalow. Full cement basement, furnace, garage. Lot 50 x 200 in lawn, vegetables, fruit trees and shade trees. A very secluded home in a district of new homes. View of sea and mountains. Price, on terms $3250

FAIRFIELD—TEN-ROOM HOME OVERlooking sea and Beacon Hill Park. Cost $10,000 to build. Sunrooms, spacious bedrooms, hot water heating. Ideally suited for high-class guest house or fine family residence. No repairs or alterations needed—it's as sound as the day it was built. Owner (alone) says, "Put it at a price you can sell over the week-end"—and we never $3150

EDWARD SPENCER & CO.
708 Sayward Building Phone E 6720
Night E 6238

HOLLAND AVENUE—HALF ACRE WITH partially furnished six-room bungalow. Good flower and vegetable gardens. Taxes $22. Bus service. Price $1500

EMPIRE REALTY
1008 Broad Street

7-ROOM BUNGALOW IN CITY BETWEEN Gorge Road and Burnside. Two bedrooms, open fireplace in sitting-room, full cement basement, furnace, corner lot, 50 x 110, in garden. New Duroid roof; $3,250. Owner. Box 5345, Colonist.

78 HOUSES FOR SALE
(Continued)

JAMES BAY BARGAIN — ATTRACTIVE bungalow of six rooms, basement, furnace, garage; half a block from seafront. For a quick sale will sacrifice for $1,700.

HIGH LOCATION — attractive four-room stucco bungalow. Built about one year. Full basement, furnace; compact and economical $3,200

SAANICH BUNGALOW — Cosy stucco of four rooms (no basement). There are two nice lots, and the taxes are only $31. Price $2,000

1300 Blanshard St. (Opp. Library) E 0622

LIST YOUR HOUSE WITH LYLE BROS. and prepare to move. Garden 5633

OAK BAY, SPLENDID FAMILY HOME on quiet street. Entrance hall, large living-room, dining-room, den and kitchen downstairs, three good bedrooms and sleeping porch up. Concrete basement and furnace. Nicely treed lot. All in perfect order ready for occupation $3200

JOHN GREENWOOD
1001 Broad Street

OAK BAY—5-ROOM BUNGALOW, CEment foundation, two bedrooms and dinette, open fireplace. Modern. City Brokerage, 1014 Blanshard Street.

TO INVESTORS

RENTAL HOUSES ARE SCARCE. HERE is a chance to buy a house to produce speedy revenue. Five-room bungalow in city, between Gorge Road and Burnside. Two bedrooms, open fireplace in sitting-room, full cement basement, furnace, corner lot, 50 x 110, in garden, new Duroid roof. $2,350 or reasonable offer. Owner. Box 661, Colonist.

ABSENTEE OWNER SAYS SELL

SEE 3214 OAK STREET—MT. FIVE-roomed stucco bungalow, with fruit trees, small fruits, two big lots; near city and car line. Price $1900
Terms $600 Down, Balance $16 Monthly. Less for All Cash

BED-RIDDEN OWNER OFFERS
Two Close-In Five Roomed Homes for $2100

NEEDING SOME CASH, HE WILL ACcept $300 down, balance to suit. Sell them or and take a profit.

NEAR WORK POINT BARRACKS

FOUR ROOMED BUNGALOW, IN NICE shape. Good basement. Price $1700

OAK BAY HOME BARGAIN

FINE EIGHT-ROOMED HOME, IN select location. Hot water heated. Bargain price $4200

NEXT NEW HOME

COST FOUR-ROOMED STUCCO BUNgalow. Oak floors, Pembroke bath, one-piece sink, furnace, laundry tubs, garage in basement, high location. Price less for all cash $2750

FOUR ACRES—FIVE MILES OUT

FIVE ROOMS—BATHROOM, BASEment, barn, henhouse, garage, fruit trees. Taxes $40. Price $2100

OAK BAY—SIX-ROOMED BUNGALOW

MONTEREY SCHOOL DISTRICT—FIND another if you can for $3150

"INDEPENDENT"
800 Fort Street G 1452

MR. WORKING MAN,
QUIT PAYING HIGH RENT.
BE INDEPENDENT OF LANDLORDS

1½-MILE CIRCLE, NICE 4-ROOM BUNgalow. 2 bedrooms, living-room, kitchen, pantry. Full basement, garage, etc. Low taxes. See this. Terms. Price $1050

VICTORIA WEST—4-ROOM BUNGALOW in good condition throughout. Living-room, kitchen, 2 bedrooms, 4-piece bathroom, garage and woodshed. Taxes as usual. Terms. Price $1575

OFF OAK BAY AVENUE, IN CITY—4 rooms, large living-room, kitchen, 2 bedrooms, 3-piece bathroom, garage in basement, furnace, taxes, $8.50 month. A really nice property, very few like it available today. Terms. Price $1900

NEWSTEAD REALTY
214-15 Sayward Bldg. Victoria, B.C.
Phone E 7194

R. C. PEMBRIDGE & CO.
E 1744 540 Pemberton Bldg.

No. 50

$2700 — ALMOST NEW 6-ROOM stucco bungalow. All furnished and just ready to welcome an owner. Lot 50 x 150. Well cultivated garden. Garage. Taxes only $27.00. Near Gorge Park. A lovely little home anyone would be proud of.

JUST OFF OAK BAY AVENUE
We Advise You to Look This One Over

ONLY $2975 ONLY

THIS SIX-ROOM BUNGALOW IN EXcellent condition. Open fireplace, tubs, furnace, cement basement, garage, large and small fruits. Terms to arrange. Title clear.

N. O. DALBY & CO. LTD.
461 View Street Opposite Spencer's

IN A GOOD DISTRICT

4-ROOM — NEW CEDAR-SIDING BUNGAlow. Two bedrooms, living-room, kitchen with dinette, 3-piece bathroom, good attic which can be made into another room. Separate garage. Only $2500

On Easy Terms

ATLAS REALTY
706 Bank of Toronto Bldg. E 1822

$1700 — NEAR THE UPLANDS. ALmost new 5-room stucco bungalow, hall, large living-room, open fireplace, oak floors throughout, concealed staircase to finished room, basement, furnace, garage. Lovely location, low taxes

$850—NEW 3-ROOM COTTAGE WITH 1 acre of ground and waterfrontage, Shawnigan Lake. An ideal place to retire

GARDEN CITY REALTY
47 Arcade Bldg. 612 View St. Phone E 8651

2 BRAND NEW STUCCO BUNGALOWS — one 4-room and one 5-room, open fireplaces, tiled sinks, oak floors, cove ceilings, lots plumbed and levelled, close to Beacon Hill Park. Apply owner, 1655 Mears Street. E 7457

75 WANTED TO BUY—HOUSES

WANTED—1 OR 2 BEDROOM HOUSE. Have $150 cash and monthly payments. Owners. Box 5467 Colonist

WANTED—4 OR 6-ROOM MODERN cottage, close to car or bus line; $1,500 to $1,800 cash. Box 1343, Colonist

80 PROPERTY FOR SALE

SUBURBAN WATERFRONT PROPERTY

FRONTING ON HARO STRAIT WITH glorious views of sea and islands. Contains 12 acres with thirteen hundred feet of waterfront. Has a small beach, also a boat cove. It was partly developed by the late owner as a place for himself and friends to resort to, and is provided with a driveway to the shore and one or two small clearings, also a small shelter, but is otherwise in a state of nature. It contains some big timber, various picturesque rocky hillocks and many varieties of native trees. It is only about 9 miles from the city by road and water is laid on in the shore. We wish to dispose of it all, and the price is $4500
But it would easily divide into two parcels. We will be glad to drive you to see this.

THE ROYAL TRUST CO.
Real Estate Department
1202 Government Street
Phones E 4126 and E 7130

FINE LOT FOR SALE CHEAP, NEAR Beacon Hill Park, on May Street, 60 x 160. Apply owner, 1683 Mears. E 7497

WATERFRONT PROPERTIES
NORTH SAANICH AREA

Some Choice Parcels—Small or Large
Improved and Unimproved
Information to
S. ROBERTS, SIDNEY

80D CITY PROPERTY

LOT ADJOINING 517 HAMBINGER Morris, Coolwater Postoffice

80D SAANICH

BUILDING LOTS — THE FINEST, LAST remaining sites left in North Quadra district, large park-like, transportation, etc. Attractive prices, favored terms. Owner. Box 3319, Colonist.

80 PROPERTY FOR SALE
(Continued)

80F UP-ISLAND

AMELIA AVENUE, SIDNEY, 6-ROOM house on 2 lots, clear title, 1,000 cash. Apply John Cordiner, R.R. 4, Victoria

81 PROPERTY WANTED

EXPERIENCED CARPENTER WILL trade labor for city building site. Box 7385, Colonist

OUR CASH CLIENT WILL PAY UP TO $1,000 for a 4 or 5-room home in North Quadra or equally nice district in Saanich. He will be here in Victoria only a week. Act quickly.

SAANICH REALTY CO.
3384 Quadra Street E 0001

82 ACREAGE FOR SALE

WHILE TIMES ARE GOOD AND WORK plentiful a few dollars a month put in a good piece of land is insurance against want. We have small tracts of excellent land at Coopers Cove, Inner Harbor of Sooke, with electric light and city water, which can be bought on monthly payment plan. Come in and see us! Alfred Carmichael & Co. Ltd., 1410 Broad Street

ZONING BY-LAW — SAANICH MUNICIPALITY

NOTICE OF HEARING

NOTICE is hereby given that all persons who deem themselves affected by the proposed "ZONING BY-LAW 1938, AMENDMENT BY-LAW 1941," being By-law 699 of the Corporation of the District of Saanich, will be afforded an opportunity to be heard on the matters contained therein, before the Municipal Council at a public hearing, to be held in the Council Chamber, Municipal Hall, Royal Oak, on TUESDAY, the 22nd DAY of JULY, 1941, at 8 P.M.

A copy of the proposed by-law may be seen at the office of the undersigned between the hours of 9 A.M. and 12 Noon on Saturday and between the hours of 9 A.M. and 5 P.M. on any other weekday.

WILFRED A. GREENE,
Clerk to the Municipal Council
Municipal Office, Royal Oak, July 12, 1941

IT IS COOL

Out at Land's End, North Saanich, we offer a 4-Room Cottage with large living-room, open fireplace, on two acres with 200 feet lovely waterfrontage. An ideal Summer home to fit any purse. Low taxes. A snap at $1700

Also several acre lots in this subdivision nicely treed, with good waterfrontage. Price $550

Arthur E. Haynes, Ltd.
730 FORT STREET
PHONE E 3023 NIGHTS E 0148

P. R. Brown & Sons, Ltd.

ESQUIMALT

Close to park. Three lots, beautifully laid out in lawns, shade trees, flowers and fruit trees of nearly every kind. Six-roomed bungalow, including sunroom, with hardwood floor and views over water. Cement basement, open fireplace, furnace and garage. A lovely little home on a quiet street yet close to car line and stores. Exceptional value. $1,000 handles this, balance arranged $2500

NEAR JUBILEE HOSPITAL

Five-room bungalow with kitchen, pantry, dining-room, living-room and two bedrooms. Good garden lot with fruit trees $1550

OAK BAY

Excellent value in a good district, with garage entrance to the back lane. Cement basement, hot air furnace, five large rooms. Hardwood floors. Call and see the blue prints $3800

GORGE

New stucco bungalow of four rooms. Very modern large kitchen. Living-room, fireplace, hardwood floor, two bedrooms, bathroom. Cement basement, garage, hot air furnace, tubs. A lovely home. A-1 construction $3500

SOOKE

Nearly five acres, located on tidewater(front). Has four cabins rented with space for many more. Electric light and water. A wonderful location for an auto camp $3650

P. R. Brown & Sons, Ltd.
1112 BROAD ST. PHONE G 7171

OAK BAY

Stucco Bungalow near Uplands. Spacious plan giving five rooms all of generous size. Exceptionally fine living-room. Practically new, and reasonable terms can be arranged with interest at 5%. Price $4200

INVESTMENT PROPERTY

Three suites, self contained, private baths, situated in Oak Bay. Large lot, fruit and ornamental trees. Garage. Good transportation, not far from sea. A good investment at the price $3750

GORGE BUNGALOW

High location, five rooms, basement, furnace, two lots, near school and bus. Price $2650

Heisterman, Forman & Co.
608 VIEW STREET

Exclusive Home

Close to Sea, Golf Links, Boulevard Street

ARCHITECTURALLY DESIGNED

Eight sunny rooms, solid oak floors, vestibule, hall with cloak and wash rooms. Spacious drawing-room, dining-room, den and four bedrooms, maid's quarters, laundry rooms, cement basement, air-conditioned, furnace heat. Lovely grounds. Low taxes. Price $9600
(Less than replacement.)

Inspection by Appointment Only

E. E. HEATH
620 Yates Street Phone E 4047

Come and Get It

A first-class home in good shape is being offered for the first time. Six rooms with all conveniences to be desired. It has a cement basement and furnace, nice lot with shrubbery and garden. Close to schools and within walking distance. The price is reminiscent of depression days. Only $1950

Come Early as the Worm Will Not Last Long

CHAS. FARRANT
706 FORT STREET PHONE G 1011

PEMBERTON'S

SECLUDED

LOVELY six-room rustic house in a setting of trees, complete with huge fireplace in charming living-room. Oil heating. Airy bedrooms, charming lawn and garden. Attached garage. A home of contentment and happiness. Bargain $4950

GORGE ROAD

A LOVELY STUCCO BUNGALOW OF FIVE ROOMS with unfinished attic. Nice living-room, dining-room, beautiful kitchen with real breakfast nook and two bedrooms. Many special features. A-1 construction. PRICE $4300

OAK BAY

AN EIGHT-ROOM HOUSE, close to the business centre of Oak Bay, transportation and schools. EXTRA SPECIAL $3200

UP-ISLAND

Delightful seafront country home comprising 20 acres, partly timbered. Lawns, shrubs, fruit trees, etc. Commodious house of eight large rooms, two bathrooms. Cottage, garage, workshop, etc. Sandy beach and good anchorage $9500

SAANICH FARM

Possibly the most delightfully situated small farm on the Saanich Peninsula. Comprises about 30 acres with six-room house and land. Electric light available. Price reduced to $4750

H. C. HOLMES, Managing Director
R. M. HALL, E. H. GOWLAND
W. E. STEPNEY

625 FORT ST., PEMBERTON BLDG.
Phone G 8124

OUTSTANDING RESIDENCE

Rockland Avenue District—Lovely Views Sea and Olympics

This fine nine-room house has an air about it—an atmosphere of solid comfort. And then the lovely grounds of three-quarters of an acre all laid out in lawns, driveways, shrubs, ornamental trees and fruit trees. One enters from the vestibule into a baronial hall with fireplace and wide stained glass windows on landing above. A beautifully proportioned living-room with sunroom off it. A dining-room 18 x 16, panelled in cedar. Pass pantry, kitchen, two sinks. Nice library and one bedroom and bathroom. Upstairs two fine bedrooms facing south, with views of Olympics and sea, two bathrooms; another bedroom with dressing-room, also a small bedroom. Basement contains help's quarters, a bathroom, sitting-room with fireplace. House is hot water heated Oil-O-Matic furnace. OWNER DESIRES A QUICK SALE. The asking price is away below what it cost him. We have a plan of the house in the office which we shall be glad to show you. SELDOM DOES THE CHANCE OCCUR TO PICK UP A HOUSE OF THIS CHARACTER AT A BARGAIN PRICE.

B.C. LAND
AND INVESTMENT AGENCY, LTD.
922 GOVERNMENT ST. G 4115-6

DON'T BUY IN SAANICH

UNTIL YOU SEE US—WE HAVE an exceptionally fine list of homes for you to choose from—WE KNOW we can suit you—so SEE US FIRST

HIGH FERNWOOD

$2950—STUCCO FAMILY HOME in EXCELLENT condition. Six rooms: 4 bedrooms; hot-air furnace, full basement, separate garage. Close to bus. Terms, $750 cash.

MAKE AN OFFER

ON THIS 9-ROOM FERNWOOD Bungalow—In very fair shape and ANY PRICE or TERMS, within reason, will be considered. QUICK POSSESSION. Listed at $1600

CONSULT
Alex Olsen Art Miller Harold Linfham
Holidays E 8760

Johnston & Co.
LIMITED
1011 Broad St. E 9131, E 2241
"The Home of Homes"

MOUNT JOY AVENUE
SELECT OAK BAY DISTRICT

Delightful stucco bungalow containing four rooms on ground floor and three nice bedrooms and bathroom up. This fine home is situated on a treed lot with all high-class homes in the district and in one of the choicest locations in Oak Bay $5500

OLIVER STREET

$3600 TERMS—Stucco bungalow of five large rooms. Also sunroom and breakfast nook, basement, furnace and garage. The interior has just been decorated and the floors sanded and polished, and IMMEDIATE POSSESSION can be had. This is a splendid buy

ROCKLAND AVENUE

$3500 TERMS—Practically new and very attractive four-room stucco bungalow with basement, furnace and garage. Beautiful garden within walking distance. This is really cute and the price far below replacement value

EXCLUSIVE LISTINGS

GILLILAND, HILL & CO.
1208 BROAD ST. PHONE G 5711
Sundays and Evenings E 7368

QUEEN CITY REALTY
437 SAYWARD BLOCK E 3484

ON WATER

Half acre. Four rooms. Terms $1500
175 Feet on ocean . . . Terms $1250
Five rooms, two bedrooms, two fireplaces. Close to ocean and street car. James Bay $1000
Five rooms, modern, near Parliament Buildings $1100 One-third cash
Furnished small cottage. Deep Cove. Terms $500

Two in Oak Bay

Beach Drive: must be sold, owner leaving town. Open to offers for 4-story, 4-bedroom home with unbelievable unobstructed view over Strait to Olympics and Ten Mile Point. Large treed, terraced lot. Priced away under $6000

South of Avenue, near golf course, new five-room bungalow with space for two more rooms up. Built under Dominion Housing Plan. $2,500 down, balance $34 a month, including payment on principal, interest and taxes. Exclusive listing. Call us for information

Hagar & Swayne, Ltd.
606 View Street Phones G 4161-2 E
Real Estate · Insurance

FAIRFIELD

Well-built stucco bungalow, comprising living-room (16 x 20) with fireplace, dining-room, kitchen with nook and separate pantry, two nice-size bedrooms and three-piece bathroom, basement, furnace, wash tubs, good garden and separate garage. This home listed today for first time. It is in excellent condition and has an appearance which is found only in the best residential districts. Situated on one of the better boulevarded streets . . . the homes which should have your attention should you be looking for something really choice. Circumstances compel owner to sell reluctantly. Full price (terms half cash) $4500

FIVE-ROOM STUCCO
$1900

Close to city transportation, low Saanich taxes. This five-room stucco has living-room with fireplace, dinette, two bedrooms, kitchen with tile sink, three-piece bathroom. Full basement, furnace and separate garage. It has everything you would expect to find in a home priced at $2,750. Owner needs cash and must sell.

FERNWOOD—Walking distance, and less than a block from bus. Five-room bungalow with part basement. Close to High School, and a bargain at $1350 On terms

FAIRFIELD—Close to sea and Beacon Hill Park, eleven rooms, hot water heating. An exceptionally good proposition as rooming or boarding house. Must be sold, and cut $1,000. Some terms at $3000

FOR QUICK SALE

SAANICH—Near new stucco bungalow of four rooms. Living-room with fireplace and gleaming oak floors. Large kitchen with every built-in feature, two bedrooms, four-piece Pembroke bathroom. Basement with furnace and garage. Lawns, flowers, rock gardens, young fruit trees, berries and an exceptionally prolific vegetable garden. All in the very best possible shape. If you contemplate the purchase of a new home this should have your attention. There is nothing on sale which can compare with it. Reduced to far less than its real value and must be sold at $3250 Some terms

Victoria Realty
1232 GOVERNMENT STREET
Phone E 7514 Nights E 7655, E 6311

RANDALL'S

NEAR PARK AND SEA—5-ROOM BUNGALOW—Extra room in attic, basement, furnace, garage. This home is in A-1 condition and a bargain at $1800 cash, balance $35 per month. Full price $2450

GLANFORD AVENUE

A COSY 4-ROOMED BUNGALOW—Cement basement, 5 lovely lots. All in garden, all kinds of fruit. Half block from bus. Price $1850

QUADRA DISTRICT

BRAND NEW STUCCO BUNGALOW—Four large rooms and breakfast nook, garage. Better hurry if you want this on easy terms. Price only $2650

TWO-MILE CIRCLE

FOUR-ROOMED COTTAGE — A very large greenhouse and 4 acres. Mostly bottom land, and ideal place for market gardener. Owner selling on account of sickness. Price $2500

PANDORA AVENUE

ROOMING HOUSE—Furnished and all rented, revenue, $80 per month. For quick sale only (cash) $650

See Mr. Robertson

GEORGE RANDALL
1303 Douglas St. G 8100

A BEAUTIFUL SEASIDE HOME

Situated in the best part of Brentwood about 400 feet from the sea, with a lovely view of Saanich Arm and the mountains. The dwelling contains attractive living-room with open fireplace, two bedrooms, three-piece bathroom, kitchen and breakfast nook, also sunroom. Full size cement basement, furnace, laundry tubs and automatic pump. There is 1¼ acres (more or less) with attractive garden, large and small fruit trees. On the rear of this property is a small four-roomed cottage rented at $15 per month. Price $3500

$3500—Six-room stucco house, three bedrooms, open fireplace, two toilets. Basement, furnace, garage, with large lot, glassed sun-porch. Built-in effects. Laundry room in city, on bus line. Good terms

SEE MR. LANCASTER

BROWN BROS.
LIMITED
611-3 Pemberton Bldg. Phone E 1165

CITY—Beautiful bungalow of five rooms, all large and airy. Quiet location, close to transportation. Nice shade and fruit trees. Property in splendid condition. Taxes only $34. Price $2100

HIGH QUADRA—Charming two-storied house of six rooms. Beautiful garden with pear, plum, apple and cherry trees. Hot water heating, oil furnace. Full basement and garage. Must be sold. Open to offer

OAK BAY—Fine waterfront lots, all in garden. Sandy beach, safe anchorage. Price on application.

WISE & CO., LTD.
109 PEMBERTON BLDG.

FIVE-ROOM BUNGALOW, Washington Avenue, two bedrooms, fireplace, cement basement, furnace, newly painted. Duroid roof, corner lot 50 x 110. Price (cash) $2250

SEVEN ROOMS, just off Esquimalt Road. Three bedrooms, hot air furnace, full basement, excellent fittings in bathroom and kitchen, chicken house, arbor, garage, lot 100 x 100. Good location, wonderful view of Olympics and Straits. Suit army or naval officer. $1,000 cash. Full price $3150

J. W. Buckler Agencies
701 PEMBERTON BUILDING
Phones E 5114, G 8731, E 0094

WATERFRONT

Sayward Beach—Only three lots left out of a subdivision of 38 lots. Price $375

Wonderful view, electric light, city water, good road, seven miles from Victoria.

THEO. PINKNEY
Saanichton, B.C. Phone Sidney 110W

OAK BAY

Six-room bungalow, all large rooms. Lawns and oak trees. Lovely sea view $7500

CROSS & CO.
909 Government St. Phone E 6233

COLES, HOWELL & CO., LTD.

OAK BAY

NEAR GOLF LINKS AND ON GOOD TRANSPORTATION—A very sound 7-room house. Oak floors in living . . . place. Four nice sunny bedrooms, full basement, garage and garden. Well fenced. Special price $3350

FAIRFIELD

BUNGALOW CONTAINING 5 LARGE ROOMS, FULL BASEMENT and furnace. Owner very anxious to sell, will give easy terms, $500 cash and balance like rent at the exceptionally low figure of $2500

A VERY SUPERIOR RESIDENCE—RECEPTION HALL AND LARGE living-room and dining-room with beautifully polished oak floors. Two bedrooms and bathroom on main floor, 2 bedrooms and bathroom up. View of sea, adjoining Government House grounds. Owner will consider exchange for country residence or sell. Clear title. Price $4750

ADJOINING CITY

THREE ACRES OF BEAUTIFUL GARDEN, STATELY TREES, FLOWERING shrubs, lovely flower beds, fish ponds, winding driveway to semi-bungalow containing 4 reception rooms, 2 sunrooms, 4 bedrooms, 3 bathrooms, and servants' quarters. A most desirable residence in excellent condition and very secluded. Offered at a fraction of the cost. To be viewed by appointment only. Price $15,000

SEAFRONT

THREE AND ONE-HALF ACRES AND 5-ROOM FURNISHED HOUSE. WATER BY GRAVITY. Price $1800

ONE ACRE AND 4-ROOM HOUSE, 3-PIECE BATHROOM, city water, electric light, garden with fruit. Phone here. Price $2750

ONE ACRE — GOOD BEACH, TIMBERED, BEAUTIFUL BUILDING SITE. Priced at $500

COLES, HOWELL & CO., LTD.
630 VIEW STREET PHONE G 1032

ARTISTIC MODERN COMFORT

A seven-room bungalow in most desirable part of Oak Bay. Hardwood floors and hot water heat with copper piping. Lovely garden. Light fixtures, blinds and linoleum included in the bargain—and it is a Bargain at only $6650

KER and STEPHENSON LTD.
1101 GOVERNMENT ST. G 4127

WATERFRONT
DE LUXE COUNTRY HOME

Exceptionally well-built home of seven rooms. Open fireplaces in living-room, dining-room and den, bedroom and bathroom on main floor, two bedrooms upstairs; hot water heat. One large lot landscaped with choice fruit trees, etc. Boat landing and garage complete this desirable property $6500

QUITE CLOSE IN

J. C. BRIDGMAN
604 BROUGHTON ST. PHONE E 2321

JUST OFF THE GORGE ROAD—Six-room bungalow. Rooms are all nice size, and living-room and den have fireplaces. Sawdust-burning furnace. The lot is all under cultivation. Taxes $30.

$2950

FIVE-ROOM BUNGALOW in Oak Bay. Rooms are nice size. Near High School. All reasonable . . .

$2500

QUADRA STREET — Six-room semi-bungalow. Very good living and dining-rooms, modern kitchen and bathroom. A very good buy

$4200

Van der Vliet, Cabeldu & May, Ltd.
Real Estate and Insurance.
1219 BROAD ST. PHONE E 7174

OAK BAY

A delightful modern home with two bathrooms. Large lot, lovely garden. Close to beach $6300

ALSO

Modern five-room bungalow with basement. One block to beach $3850

SAANICH

Five-room bungalow with . . . This is just being finished $2900

MEHAREY & CO.
LIMITED
601 FORT ST. PHONE E 1187
SEE MR. RAMSAY

BENEATH THE SHADE OF FINE OAK TREES

Lovely modern bungalow of stucco and timbered design on ¾ acre lot. This is in new Saanich subdivision, just off bus line and near school. Beautiful country surroundings. Living room 22 ft. x 16 ft., with large bay windows, oak floors in all rooms but two bedrooms. Tiled sink in kitchen. Four-piece bathroom. Large basement with space for 2 cars, sawdust-burning furnace. Taxes only $68. Priced at $6800

BOORMAN INVESTMENT CO. LIMITED
Stocks, Bonds, Insurance, Real Estate
Turner Valley Oil Royalties
606 VIEW STREET PHONE E 5233

Lyle Bros.
Phone Garden 5633

ANOTHER SNAP
EXCLUSIVELY BY LYLE BROS.

HALF MILE

$2250 Beautiful home, semi-bungalow style. Among lovely homes. Very desirable, close-in location. Suitable for home and income combined. Roomers, suites or boarders. Six bedrooms. Large entrance hall. French doors opening into living-room. Fireplace with mirror. Large windows with view into nice street in front. French doors into large rooms, cheerful, homelike dining-room. Handy pantry between dining-room and kitchen with hot and cold water. Pleasant view into town and trees from kitchen window. Good concrete basement with furnace, laundry tubs. Concrete sidewalks. If you have a cash please investigate this very unusual opportunity. It's the location.

$1275—Stucco cottage. Easy walking distance downtown. Near Beacon Hill Park. Comfortable living-room, large kitchen with built-in cupboard, new bath. Valuable lot suitable for large garden. Possession almost immediate. Terms.

$1500—Near Gorge Road, five rooms and bath, close in. Nice surroundings. $500 cash, balance $30 monthly

$1550—Five rooms and bath. Very clean and comfortable. Fruit trees. Near transportation. $775 cash, balance $30 per month

$2750—JAMES BAY. Beautiful bungalow, ultra modern. Just what you are looking for. Close in. Large living-room. Latest fixtures. Two splendid bedrooms. Luxurious bathroom, tub and shower. Garage. Move right in.

Lyle Bros. Real Estate
620 VIEW ST. G 5633
List Your House With Lyle Bros. and Prepare to Move—G 5633
CASH BUYERS WAITING

OPPORTUNITY

NEW STORE—Fifty feet from public BEACH on MAIN ROAD. $500 REFRIGERATOR, porcelain fixtures and cut glass $3850

NEW HOUSE OF TEN LARGE ROOMS. Living-room 18 ft. x 30 ft. with GRANITE fireplace; dining-room 15 ft. x 16 ft.; six bedrooms 17 ft. x 12 ft. (two down, four up). LARGE Kitchen and TEAROOM. Furniture valued at $800 INCLUDED

NEW SLASHING on 1¾ acres. 1 acre BIG timber. Electric lights and GOOD water supply. Taxes $30.

NEW OPPORTUNITY for a BUSINESS and HOME combined. Good FISHING, boating, swimming. STORE, tearoom, rooms for RENT. Build a few cottages and you'll have an auto camp also.

E. B. Hawkins & Co.
307 SAYWARD BLDG. PHONE E 8111

GORDON HEAD

ATTRACTIVE SEMI-BUNGALOW of six rooms. Living room 18 x 13, four-piece tiled bathroom and two-piece washroom off den. Polished oak floors. Oil automatic furnace. Venetian blinds, 1½ acres lovely terraced lawns, rock gardens and fruit trees. Glorious sea view. This house is like new and in immaculate condition. REDUCED FOR QUICK SALE $6500

OAK BAY—IMMEDIATE POSSESSION. An attractive six-room semi-bungalow (one bedroom upstairs). Hardwood floors, long tiled sink, sawdust burner. Close to schools and transportation. SEE THIS

GILLESPIE, HART & CO.
LIMITED
611 FORT STREET PHONE G 1181

"HIGH and DRY"

$1700 BUYS a nice-size three-room stucco home with living-room, bedroom, kitchen and bathroom, garage and woodshed combined (with cement floor). Situated 3½-mile circle with good lake view. Low Saanich taxes.

$90 Must be sold this week! A fine building lot on Regina Avenue. Fully fenced.

SAANICH REALTY COMPANY
3384 QUADRA ST. PHONE E 0001

OAK BAY
HIGH PART—NEAR UPLANDS

If you can appreciate solidity of construction and practicability as well as good planning, we recommend you inspect this property. Large living-room (20 x 14'6) opening on to patio, dining room, kitchen and washroom downstairs. Two beautiful bedrooms, one with dressing-room, and bathroom upstairs. Preparation for extra room in basement. Complete house heavily insulated. Hot water heating. Splendid views from most rooms. Recently completed. Nice lot with lane at rear. You could not match it now at the price offered $6800

Swinerton & Co.
LIMITED
620 BROUGHTON ST.
Phone E 2015 Evenings E 7962

NEAR BEACH, OAK BAY

Tudor-style semi-bungalow situated on large treed lot. Entrance hall, large living-room, dining room, modern kitchen, 4 bedrooms, bathroom, tile floor, all hardwood floors and hot water heating, one room finished, one unfinished, up. Basement. Concrete garage.

$7500

HIGH PART QUADRA

Stucco semi-bungalow, seven rooms and attic, large living-room, dining and sunroom, cabinet kitchen, 3 bedrooms, 4-piece bathroom, basement, . . . Terms $7000

J. H. Whittome & Co.
LIMITED
1012 BROAD STREET E 8219

Quadra District

Well situated in a fine garden amongst gardens, this pretty stucco bungalow consisting of living-room with hardwood floors, two bedrooms and kitchen. Full cement basement. Concrete runway and walls. A most attractive buy at $3250

MARA, BATE & CO., LTD.
612 FORT STREET PHONE E 7134

OTHER SHIPS CONSIDERATE

Sea Traffic Moving in Vicinity of Suspended Kvichak Proceeded Slowly

PRINCE RUPERT, July 15 (CP)—[illegible] United States army transport ship Kvichak, beached on Digby Island Monday after being towed 150 miles from Sisters Island, said today the vessel may be placed on drydock pontoons here Thursday for repairs.

The Kvichak, wrecked several months ago when she went aground while en route to Alaska, was towed here suspended between four scows. She rode thirty-five feet below the surface and it was necessary to beach her at the entrance to Prince Rupert harbor where the cables supporting her will be shortened to reduce the draught from thirty-five to twenty-seven feet. The deck of the craft is now visible at extreme low tide.

Deadweight of the Kvichak during her underwater journey was between 1,300 and 1,400 tons, and the tow is believed to have been the longest ever made under such conditions. Currents in narrow channels caused the tow to sheer off from side to side.

[illegible] other vessels showed consideration by slowing down on passing his outfit so as to eliminate excessive swells.

REAL VALUE

Charming Oak Bay residence of nine rooms. Lovely views of Mount Baker and Oak Bay. High land. Many oak trees. Private grounds. House has four bedrooms and two bathrooms. Oil furnace. Further details on request. Going for **$7500**

ULTRA MODERN

Most desirable and nearly new six-room bungalow, best part of Oak Bay. Big rooms. Best of finish and latest design. The kitchen will appeal to the most particular housewife. Hot water heated. Good buying at **$6650**

RARE OPPORTUNITY

Five-room bungalow, best part of Oak Bay. Glassed-in veranda, garage, good basement and furnace. On pretty corner lot and one block from sea. The garden is small but the bungalow is artistically designed and very cheap. Cash required, $1,000. **$2500**

LANGFORD

Five acres, second growth, near bus, school, stores. A quiet retreat. **$275**

TWO DUPLEXES

Close in, good rental district, well built, basement, four rooms each. Rented very reasonably at $25 each, worth more. Even at that they show a very good return on the money. Price, each **$4000**

B.C. LAND

AND INVESTMENT AGENCY, LTD.

922 GOVERNMENT ST. G 1118-2

TRADE

Client wishes to trade home in High Burnside for place with a few acres in Sooke. Value $3,500. Write or phone for a description of this place and let us know what you have to offer.

H. W. MILLER & CO.

1210 Broad Street Phone G 6031

Auto Loans - Notary Public

Maynard & Sons

AUCTIONEERS

AUCTION SALE

At Our Salesroom, 731-733 Johnson Street

TODAY AT 1:30

Splendid Modern and Antique Furniture

In part, such as: Early Victorian Couch in Rosewood Frame with Chairs to match, Lady's Upholstered Walnut Chair, Drop-Leaf Table, small Settee, Prayer Desk, Brass-Frame Fireside Seat, Jardiniere Stands, nice Pair of Lustres, Long Persian Hall Runner and very good Stair Carpet; also Three-Piece Chesterfield Suite, Upholstered Chairs, Cane-Back Walnut Settee, Chesterfield Tables, Coffee and End Tables, nice Breakfast Suite, very good Carpets, beautiful Bleached Walnut Bedroom Suite including Wardrobe inlaid with Mother-of-Pearl; splendid Mahogany Wardrobe, Simmons and other Beds, very good Dressers and Chest of Drawers, Tables and Chairs, the "Old" Walnut Bedroom Suite and Walnut Dining-Room Suite, nice Oak Dining-Room Suite and other Dining-Room Furniture, Kitchen Tables and Chairs, very good All-Enamel Monarch Range and other Ranges, new White Enamel Bath, almost new Wardrobe Trunk, large assortment of Kitchenware, Dishes, Glassware and Ornaments, Electric Cake Mixer, Garden Tools, Hose, Lawn Mowers, Oil Stoves, almost new Bench Saw with Motor, almost new Electric Rangette, etc.

USUAL MORNING SALE AT 10:30 of Vegetables, Poultry, Goat, very good Tent, etc.

FRIDAY'S SALE will include a consignment from Duncan's Storage of very good Carpets, Furniture, etc. Particulars later.

MAYNARD & SONS - Auctioneers

PLANTS OAK IN MAYOR'S GROVE

Lieutenant-Governor and Mrs. Hamber Honored at Beacon Hill Ceremony

Expressing the hope that "it will grow and prosper with the City of Victoria," Lieutenant-Governor E. W. Hamber yesterday planted a red English oak in Mayor's Grove at Beacon Hill Park during a short ceremony arranged by Alderman D. D. McTavish, chairman of the City Council's parks committee. Mrs. Hamber later planted a "Royal Visit" rose bush near the Burns Monument.

Alderman McTavish explained that the event had been conceived as a tribute to Mr. and Mrs. Hamber, who had endeared themselves to the people of Victoria during His Honor's term of office. The oak would remain as a tangible reminder of their residence here.

HAVE ENJOYED STAY

The Lieutenant-Governor, in thanking those responsible for the ceremony, expressed his gratitude to the citizens of Victoria for the kindness shown him and Mrs. Hamber during their stay at Government House. The tree he planted is near that put in the park by Prime Minister Winston Churchill during his visit to Victoria in 1929.

The bush planted by Mrs. Hamber is the forerunner of a rose garden which he hopes "will become a garden of memories," Alderman McTavish said.

The party accompanying Mr. and Mrs. Hamber included Mayor and Mrs. Andrew McGavin, Flying Officer Hobart Molson, R.C.A.F. A.D.C., Mrs. Max Rice, Alderman John A. Worthington, Alderman W. H. Davies, Alderman B. J. Gadsden and Alderman and Mrs. D. D. McTavish.

Flyer Killed in Crash of School Training Plane

PORTAGE LA PRAIRIE, Man., July 15 (CP)—Royal Canadian Air Force officials today announced that one United States airman was killed and another slightly injured when the aircraft in which they were flying crashed last night near Oakville, Man., twenty miles southeast of here.

The men, both members of the R.C.A.F., were stationed at No. 14 Elementary Flying Training School here.

The flyer killed was Temporary Sgt. M. M. Mills, who came to Canada from St. Louis, Mo., where his father Rollin Mills, lives. Slightly injured was Leading Aircraftman J. A. D'Ostroph, whose wife lives at Coshocton, O.

The aircraft, a Tiger Moth training machine, was being used for instrument flying practice at the time of the crash, cause of which has not yet been determined.

FORMER LIEUTENANT IN R.C.A.S.C. IS NOW AIR FORCE OFFICER

TORONTO, July 15 (CP)—Pilot Officer P. C. Thornloe, Vancouver, has duplicated the feat he performed with the Royal Canadian Army Service Corps in rising from the ranks.

P.O. Thornloe, a graduate of the University of British Columbia, joined a non-permanent regiment as a private. In September, 1937, he was commissioned lieutenant. After taking an officers' training course later he was called up for active service.

He resigned his commission with the R.C.A.S.C. and a year ago joined the Royal Canadian Air Force as an AC2. Now he is a pilot officer, stationed at the Toronto manning pool, awaiting position overseas as an air observer.

MILL BAY FERRY

DAILY

Lv. BRENTWOOD	Lv. MILL BAY
8.00 a.m.	8.30 a.m.
10.30 a.m.	10.30 a.m.
11.00 a.m.	11.30 a.m.
12.00 noon	12.30 p.m.
1.30 p.m.	1.30 p.m.
2.00 p.m.	2.30 p.m.
3.00 p.m.	3.30 p.m.
4.00 p.m.	4.30 p.m.
[illegible]	[illegible]

Salt Spring Island Ferry

DAILY SAILINGS

EXCEPT WEDNESDAYS

Lv. Fulford Harbor	Lv. Swartz Bay
8:15 A.M.	9:30 A.M.
10:15 A.M.	11:15 A.M.
4:00 P.M.	5:00 P.M.
6:45 P.M.	7:45 P.M.
WEDNESDAYS ONLY	
8:15 A.M.	7:00 P.M.

Day Excursions Through the Gulf Islands Every Wednesday

For Further Information and Motor Coach Connections Phone E 1177 - E 1178

GULF ISLANDS FERRY CO., LTD.

MARINE and TRANSPORTATION

Shot Down Nazi Planes

The reason for the broad smiles on the faces of the Red anti-aircraft gun crew is that they brought down three German planes during an air raid over Russia by the Luftwaffe. The picture was flashed by radio from Moscow to New York.

Transfer Planes From Florida to Coast of Africa

MIAMI, Fla., July 14 (AP)—The Miami Herald says ten air liners requisitioned from domestic lines have been flown from Miami to British Gambia in Africa.

These were routed by way of Natal, Brazil, the paper says, adding that ten other planes are being served here while pilots await orders to deliver them to British authorities in Africa.

Transfer of the planes, The Herald continues, is being handled by recently formed Atlantic Airways, Ltd., which opened offices here several weeks ago at the municipal airport.

BROUGHT EXCURSION

Bringing another capacity crowd of excursionists on the B.C. Coast Service's regular weekly outing from Vancouver, the Ss. Princess Alice arrived here shortly after the noon hour yesterday. Taxis, buses and soft drink establishments were kept busy during the afternoon catering to the throng. The Alice left here on her return trip to the Mainland at 6 p.m.

MAIL AND SHIPS

WEATHER REPORTS

ESTEVAN—Clear, northeast, moderate; 29.95; 67; light swell.

PACHENA—Clear, northeast, moderate; 29.97; 61; light swell.

CARMANAH—Clear, south, light; 29.91; moderate swell.

CAPE BEALE—Clear, northeast, light; 29.93; moderate swell.

LENNARD ISLAND—Clear, northwest, light; 29.98; light swell.

COASTING CRAFT

(All Times Are Daylight Saving)

VICTORIA-VANCOUVER — Ss. Princess Kathleen or Ss. Princess Marguerite will leave Victoria daily for Vancouver at 2.45 p.m. Ss. Princess Kathleen or Ss. Princess Marguerite will arrive at Victoria daily from Vancouver at 2.40 p.m. Ss. Princess Joan or Ss. Princess Elizabeth will leave Victoria daily for Vancouver at 10 midnight. Ss. Princess Joan or Ss. Princess Elizabeth will arrive at Victoria daily from Vancouver at 7 a.m.

VICTORIA-SEATTLE—Ss. Princess Kathleen or Ss. Princess Marguerite will leave Victoria daily for Seattle at 8 a.m. Ss. Princess Kathleen or Ss. Princess Marguerite will arrive at Victoria daily from Seattle at 1.30 p.m. Ss. Iroquois will leave Victoria daily for Seattle at 10.15 a.m. Ss. Iroquois will arrive at Victoria daily from Seattle at 9.22 p.m.

VICTORIA-PORT ANGELES—Ss. Iroquois will leave Victoria daily for Port Angeles at 10.15 a.m. Ss. Iroquois will arrive at Victoria daily from Port Angeles at 8.25 p.m. Ss. Princess Joan or Ss. Princess Elizabeth will leave Victoria daily for Port Angeles at 1 a.m. Ss. Princess Joan or Ss. Princess Elizabeth will arrive at Victoria daily from Port Angeles at 7.15 a.m.

SWARTZ BAY-SALT SPRING ISLAND—Ms. Cy Peck will leave Swartz Bay daily, except Wednesday, at 9.30 a.m., 11.15 a.m., 5 p.m., 7.45 p.m.; on Wednesday only at 7 p.m. Ms. Cy Peck will leave Fulford Harbor daily except Wednesday at 8.15 a.m., 10.15 a.m., 4 p.m., 6.45 p.m.; on Wednesday only at 8.15 a.m.

SIDNEY-STEVESTON—Ms. Motor Princess will leave Sidney daily, except Sunday, for Steveston at 8.15 a.m. and 3.45 p.m. Ms. Motor Princess will arrive Sidney daily, except Sunday, from Steveston at 1.15 p.m. and 10 p.m. Ms. Motor Princess will leave Sidney on Sunday only for Vancouver, via Gulf Islands points, at 5.45 p.m.

BRENTWOOD-MILL BAY—Ms. Cascade will leave Brentwood daily at 8 a.m., 10 a.m., 11 a.m., 12 noon, 2 p.m., 3 p.m., 4 p.m., 5 p.m. Ms. Cascade will leave Mill Bay daily at 8.30 a.m., 10.30 a.m., 11.30 a.m., 12.30 p.m., 2.30 p.m., 3.30 p.m., 4.30 p.m., 5.30 p.m. In addition Ms. Cascade will leave Brentwood on Sundays and holidays at 6 p.m., and Mill Bay at 6.30 p.m.

VICTORIA-GULF ISLANDS-VANCOUVER—Ss. Princess Mary will leave Victoria at 10.30 p.m. Tuesdays for Vancouver via Gulf Islands. Ss. Princess Mary will arrive at Victoria via Gulf Islands at 2.30 a.m. Mondays.

WEST COAST—Ss. Princess Norah or Ss. Princess Maquinna will leave Victoria for Port Alice and West Coast points of Vancouver Island on the 1st, 11th and 21st of each month.

NANAIMO-VANCOUVER — Ss. Princess Elaine, Ss. Princess Joan or Ss. Princess Elizabeth will leave Nanaimo daily for Vancouver at 7.30 a.m., 12 noon, 5.45 p.m. and 9.22 p.m. Ss. Princess Elaine, Ss. Princess Joan or Ss. Princess Elizabeth will leave Nanaimo Sunday only for Vancouver at 8 a.m., 3.45 p.m., 7 p.m. and 1.15 a.m.

NEWCASTLE ISLAND-VANCOUVER—Ss. Princess Joan or Ss. Princess Elizabeth will leave Newcastle Island daily except Sunday at 7 a.m. Ss. Princess Joan or Ss. Princess Elizabeth will leave Newcastle Island Sunday only for Vancouver at 9.30 a.m. and 5.03 p.m.

NANAIMO-GABRIOLA — Ms. Atrevida will leave Canadian Pacific Wharf, Nanaimo, daily except Wednesday at 8.30 a.m. for Gabriola.

SIDNEY-ANACORTES—Ms. Vashon will leave Sidney daily for Anacortes at 9.45 a.m. Ms. Vashon will arrive at Sidney daily from Anacortes at 2.15 a.m.

FRIENDSHIP IS GREATEST BOND

Mightier Than Bristling Guns, American and Canadian Kiwanians Told

To the bond of friendship which extends across their joint border, citizens of Canada and the United States have a tie far mightier than any that might be forged of steel and cement, and casements of jutting cannon, James P. Neal, Olympia, Wash., declared in reading a message from Arthur B. Langlie, Governor of the State of Washington, to Kiwanians gathered here yesterday.

Clubs of five American cities were represented at the luncheon meeting in the Empress Hotel, third in a series of exchange visits between the Victoria and Olympia clubs.

In delivering the Governor's message, Mr. Neal, a member of the Washington State Defence Council, asserted that he himself could not but reflect that the pioneers who came to this great Northwestern country arrived "not to establish a new civilization, but to plant the seeds of that type of civilization which has since made life worth while in America."

More than 150 Kiwanians from Bremerton, Centralia, Chehalis, Olympia and Port Angeles attended the luncheon, arriving from Port Angeles by boat in the morning and returning in the afternoon.

The visitors were welcomed by President T. Percy Waters on behalf of the Victoria Kiwanis Club, and by Mayor Andrew McGavin on behalf of the City of Victoria. Hon. C. S. Leary, Minister of Public Works, extended greetings from Premier T. D. Pattullo and the Provincial Government.

FRIENDSHIP STRESSED

"We need your friendship more every day, and we are glad to have you with us," declared Mayor McGavin. The United States, he said, is fortunate in possessing a leader such as President Roosevelt, "a man who gets things done."

Other speakers were Harold M. Diggon, past president of the Victoria club; K. F. Ferguson, Victoria; Mayor Roy Sprague, Centralia; Mayor Louis Vimont, Chehalis; Mayor J. T. Trullinger, Olympia, and Mayor Harry Beetle, Port Angeles.

"When continents across the seas are the scenes of ruthless struggles for the supremacy of ideologies it is comforting to consider the great unmilitarized border between Canada and the United States," said Governor Langlie in his message.

"We need no Maginot Line nor a Siegfried Line nor a Stalin Line," the message added, in emphasizing the international friendship.

BUILDING PERMITS GRANTED BY CITY

Luney Brothers, Ltd., secured a $4,800 city building permit yesterday to construct a store and warehouse at 874 Johnson Street for Cords Piston Company of Canada Ltd. Johnson & Stockdill are the architects. H. V. Wilkinson took out a $12,000 permit to alter 250 Douglas Street into a six-suite apartment building for Mrs. C. J. Coultas. Birley & Frame are the architects.

Other permits included Charles Lloyd, additions to 825 Caledonia Avenue, $800; First United Church at 1701 Quadra Street, roof repairs, $450; D. McLellan, $2,500 permit to alter 1064 Beverley Place into a four-suite apartment building for C. L. Boadet; William Gordon, alterations to 2122 Cook Street, $800; Alex and L. S. Stewart, alterations to 1132 McClure Street, $600, and a $3,000 permit to T. Renfrew for a five-room dwelling at 1050 Finlayson Street.

MAKE SMALLER CHEQUES

LONDON (CP)—The Ministry of Supply has announced that bank cheques are to be made smaller in an effort to avoid paper wastage.

Sailors on Ships Visiting Russia Are Paid Big Bonuses

SEATTLE, July [illegible]—American Federation of Labor union officers reported today a contract with the highest war bonus yet provided in a United States maritime contract—$500 for each seaman for each Russian port of call.

Ed. Coester, Seattle agent for the Sailors' Union of the Pacific, and Bert Coleman, agent for the Marine Firemen's Union, said the contract was signed for the American Trading Company's steamer American Star.

They said the figure compared with the usual payments of $50 a port plus $3 a day in Red Sea ports and $3 a day on Orient runs.

SOLDIER KILLED IN ESQUIMALT

Gunner Robert H. Little Believed to Have Walked Into Side of Street Car

Gunner Robert Houston Little, aged thirty-nine, Cobble Hill, met his death on Monday night when, it is believed, he walked into the side of a street car in front of the Coach and Horses beer parlor on Esquimalt Road. He was attached to a coast defence unit.

James Bailey, 515 Dupplin Road, and R. W. Southwell, 823 Seymour Street, found Little bleeding profusely from a deep scalp wound, lying on his back with his head on a rail of the street car tracks, near the west exit of the beer parlors, at about 10:50 o'clock.

The Provost Corps was notified and the injured man was rushed to Work Point Military Hospital in a semi-conscious condition. He was admitted about ten minutes after he had been found, and died twenty minutes later.

An investigation is being made by Chief H. W. Pecknold and Constable William Stark, of the Esquimalt police.

Coroner E. C. Hart ordered an inquest into Gunner Little's death, but the date and time of the inquest will be announced later.

Little was born in Kirkcudbrightshire, Scotland, in 1902 and had been in the army a little over a year. He had come to Victoria to join the army from Cobble Hill, where he leaves his widow and four children.

FOURTEEN CONVICTED

PRINCE ALBERT, July 15 (CP).—Fourteen young Doukhobors today were convicted of charges of failing to report for road work in lieu of military training, as trials continued against thirty-nine conscientious objectors from the Yorkton district.

ENTRY METHODS DIFFERENT NOW

Applicants for Permanent Service, R.C.N., Should Apply to Nearest Division

Applicants for admission to the permanent force of the Royal Canadian Navy will have to observe the new methods of entry recently adopted. Formerly applications were sent direct to the naval secretary, Ottawa. Now applications should be made to the commanding officer of the nearest Royal Canadian Naval Volunteer Reserve Division. Divisions in the west are situated at Port Arthur, Winnipeg, Regina, Saskatoon, Edmonton, Calgary, Vancouver and Esquimalt.

All accepted applications will first be enrolled as temporary R.C.N.V.R. ratings and given a probationary training at R.C.N.V.R. divisions for six weeks. Those found suitable will then be sent to the west coast for two months' special training.

If found satisfactory after the two months' training they will be transferred at once to the permanent force of the Royal Canadian Navy. Anyone found unsatisfactory for medical or other reasons will not be transferred and will be required to continue in the R.C.N.V.R. for the duration of hostilities or discharged from the service as circumstances warrant.

Physical and educational standards are different for the permanent force and for service for the duration of hostilities.

Any recruit who may not be physically or educationally up to standard for the permanent force, but up to standard for service for the duration and suitable for entry will be offered the opportunity of entering the R.C.N.V.R. for the duration.

NUMBER NEEDED

The naval service required approximately 1,500 recruits for active service every eight weeks, officials said. On August 7 this number will be taken on. In the meantime recruits can be attached to divisions for training three nights a week if living close to a divisional headquarters.

Recruits not living close enough to a division to attend drills can be attached on divisional strength. Recruits attached on divisional strength will be able to continue their employment until required for active service. Such recruits will be called up before recruits who are not attached to a division. Recruits under seventeen and one-half years of age will not be enrolled either for active service or divisional strength.

HALF CHILDREN GONE

BRISTOL, England (CP)—At least 20,000 children, more than half the city's total, now have been evacuated, either officially or unofficially.

The Daily Cross-Word Puzzle

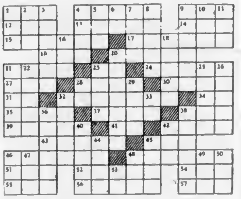

ACROSS

1. Thus
4. Style of architecture
9. Resort
12. Period of time
13. Girl's name
14. To tilt
15. Decanter
17. To make angry
19. Cavity
20. Hoarse vocal sound
21. To assist
23. Pronoun
24. Foe
27. The sun
28. Profit
30. Brother of Jacob
31. European fish
32. School of higher learning
34. Colloquial: all right
35. Term of affection
37. Ireland
38. Tribal tax
39. Ancient chariot
41. Negative
42. To convert
43. Swayed
45. Cask
46. Seaport in the Ukraine
48. Bishop's head-dress (pl.)
51. Play on words
52. Track
54. Born
55. To place
56. To long
57. Mound

DOWN

1. Dry
2. Man's name
3. Seed-vessel
4. Silly
5. Unit
6. Japanese measure
7. Roman highway
8. Light craft
9. Wagers
10. Swine
11. Simian
16. Isle
18. Hindu princess

Overhead covering of a room

21. Apart
22. Augurs
23. Healthy
25. Polynesian native of New Zealand
26. River in Alaska
28. To depart
29. Roman emperor
32. Companies
33. Earth goddess
36. Agreement
38. Logical
40. Unclean
42. Deep black
44. Son of Loki
45. Furnace
46. Goddess of the harvest
47. Owing
48. Russian commune
49. Female ruff
50. To observe
53. Molten lava

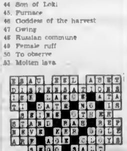

ANSWER TO LAST PUZZLE

NOTICE TO MARINERS

Mariners are advised that without further notice an unwatched flashing white light will be established on the eastern extremity of Maude Island off the entrance to Nanoose Harbor, Strait of Georgia, B.C.

The Nanoose Harbor light, southwest of Richard Point, north side of entrance to Nanoose Harbor, will be changed from white to green, the characteristic remaining the same.

A. W. R. WILBY, Agent.

MAKING PLANS FOR NANAIMO EXCURSION

VANCOUVER, July 15 (CP).—The advertising and sales bureau of the Vancouver Board of Trade will make its annual midsummer excursion to Nanaimo, July 23.

Nanaimo Board of Trade is making arrangements for the excursionists to visit Nanaimo military camp and to inspect the Dominion Biological Station at Departure Bay.

Hudson's Bay Company.

This Morning's SPECIALS

[illegible]

Men's Sport Shirts

The ideal shirt for holiday and resort wear. Short-sleeves, styled in plain shades of fine twill fabrics. Convertible sport collar in sizes of medium and large **1.39**

Men's Swim Trunks

Comfortable Lastex material trunks. Manufactured to give perfect fit. Finished with inside support. Shades of green, black, maroon with white belt. Sizes 30 to 36 **1.39**

Men's Cotton Socks

Excellent wearing cotton mixture yarns woven in a large variety of patterns and shades. Well reinforced at heels and toes. Sizes 10 to 11½ **3 pairs 1.00**

Men's Vests and Shorts

Popular athletic style vests. Shorts with elastic [illegible] practical for Summer wear. Vests, sizes 36 to 44, shorts, sizes 30 to 36 **3 for 1.00**

Men's Handkerchiefs

Special value in fine handkerchiefs. Finely woven and large size. White cambric with colored borders, and also khaki **3 for 25c**

Men's Combinations

Fine Penman's balbriggan combinations. Short sleeves and ankle length. Buttoned front style. Regular $1.50. Sizes 36 only. Special **89c**

Men's Wear, Street Floor at "The Bay"

Boys' Sport Shirts

Cool and comfortable knitted sport shirts. Crew neck and sport collar styles with zipper fronts. Plain and fancy shades. Small, medium, large **59c**

Boys' Shirts and Shorts

Athletic style underwear, suitable for Summer wear. Regulation shirts. Shorts have an elastic waistband. Shirt, sizes 24 to 34, shorts 26 to 32. Each **25c**

Boys' Ankle Socks

Well knit cotton socks. Smart patterns and colors. Reinforced at heels and toes and snug-fitting elastic tops. Sizes 7½ to 9 **19c**

Boys' Wear, Street Floor at "The Bay"

Fabric Oddments

Thrifty home sewers will be able to save money on this clearance of odd lengths of material. Included are plain crepes, laces, travel tweeds, all-silk chiffon and printed silks **1/3 Off**

—Staples, Street Floor at "The Bay"

Drugs and Toiletries

Coty Face Powder. A fine, flattering face powder in brunet and mehloode. Regular $1.00 size boxes to clear at **49c**

Rubber Bath Sponges. Attractive sponges in assorted colors of red, green, yellow. Regular 35c. Special **23c**

Colgate's Rapid Shave Cream. A popular shaving cream in 1-lb. jars. Regular 75c jar. Special **63c**

Clearance of Bathing Caps. Divers and strap models. Latex rubber caps in a good assortment of colors. Special **9c**

Drugs and Toiletries, Street Floor at "The Bay"

Girls' Celanese Dresses

30 Only, Celanese Dresses in broken lines and sizes. Pretty floral and conventional designs in attractive shades of rose, wine, turquoise, Copenhagen and rust. Regular $1.98. Sizes 8 to 14x. No refunds or exchanges, please **1.00**

Girls' Wear, Fashion Floor at "The Bay"

Women's Play Suits

Two-piece cotton playsuits in gay checks. Shirts and shorts combined with separate button front skirt. Sizes 14 to 20. Regular $1.88. Special **1.66**

Cotton Ripley Panties

Snug fitting durable cotton knit panties. Shirred with elastic. Slight imperfections that will not affect wear. Petal and white. Regular 29c **2 for 50c**

Lingerie, Fashion Floor at "The Bay"

Beauty Salon Special

Combination service shampoo and fingerwave at a special Wednesday morning saving. Phone for your appointment early. We sell and apply Notos.

Beauty Salon, Mezzanine Floor at "The Bay"

Cups and Saucers

Stock up for your Summer camp or kitchen with these gaily decorated cups and saucers. Good strong handle. Kitchen size and assorted patterns. Reg. 19c each **2 for 25c**

Chinaware, Third Floor at "The Bay"

Window Screens

Adjustable screens, in one size only, to fit any window. Made with metal frame and galvanized screening. Size 14 x 40 inches. Regular 65c each. Special **49c**

Hardware, Third Floor at "The Bay"

Drapery Clearance

Clearance of odd pieces suitable for cushions, short curtains, etc., including damasks, homespuns, heavy drapery materials, scrims, nets and marquisette **1/3 to 1/2 Off Regular Prices**

Draperies, Third Floor at "The Bay"